

NE 1/4 of the NE 1/4 SECTION 23, T38N, R4E

Part of the
Town of Minocqua
Oneida County, Wisconsin
SURVEYOR'S CERTIFICATE AND WAIVER

Pursuant to Chapter A-E 7 of the Wisconsin Administrative Code, Wilderness Surveying, Inc. is required to meet certain minimum standards for property surveys as specified in Section 7.01 through 7.07 of this code. Wilderness Surveying, Inc. and our client, Ron Hallstrom have agreed to exclude certain surveying work from these requirements as allowed in Chapter A-E 7.01(2).

The requirements of Chapter A-E 7 of the Wisconsin Administrative Code's Minimum Standards for property surveys which have been waived are listed below:

- () Field measurements and angles as described in (A-E 7.06).
- () Legal description prepared for this property (A-E 7.04).
- (X) Monuments marking all property corners (A-E 7.03 & 7.07).
- () Tie to a Public Land Survey System Corner (A-E 7.04).

I, James D. Rein, hereby certify, that to the best of my knowledge and belief, I have complied with the remaining requirements of Chapter A-E 7 of the Wisconsin Administrative Code, Minimum Standards for Property Surveys.

James D. Rein
Registered Land Surveyor No. S-1234
Date this 28th day of April, 2010



LEGEND

- = 1.0" dia. iron pipe previously set by W.S.I.
 - △ = Computed position, not monumented.
- Monument sizes are outside diameter dimension.
Other corner monuments are as noted.

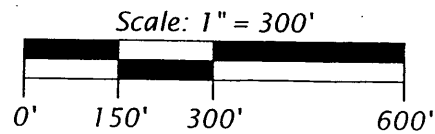

Bearings Oneida County Grid,
based on GPS survey data,
referenced to the east line
of the NE 1/4, Section 23,
bearing S 01°05'10"W

HORIZONTAL CURVE DATA TABLE

Curve	Radius	Length	Delta	Chord	Chord Bearing
A-B	700.56'	206.63'	16°53'58"	205.88'	N 44°47'14" W
C-D	1411.43'	215.83'	8°45'41"	215.62'	N 31°57'25" W
E-F	592.84'	162.60'	15°42'54"	162.09'	N 35°26'01" W
F-G	577.80'	132.87'	13°10'32"	132.58'	N 36°42'12" W
G-H	211.22'	83.96'	22°46'31"	83.41'	N 62°10'21" E
J-K	483.83'	207.08'	24°31'22"	205.50'	N 63°02'46" E
L-M	589.72'	313.57'	30°27'57"	309.89'	N 60°04'29" E

Legal description is provided on a separate sheet.

WILDERNESS SURVEYING, INC.

Post Office Box 1111 - 8793 Earls Court
Minocqua, Wisconsin 54548-1111
Telephone (715) 356-5100 - www.wildernesssurveying.com

Map Number: 10-48

File Number: 1-23-384

Drafted by: J. Dick

Revisions:

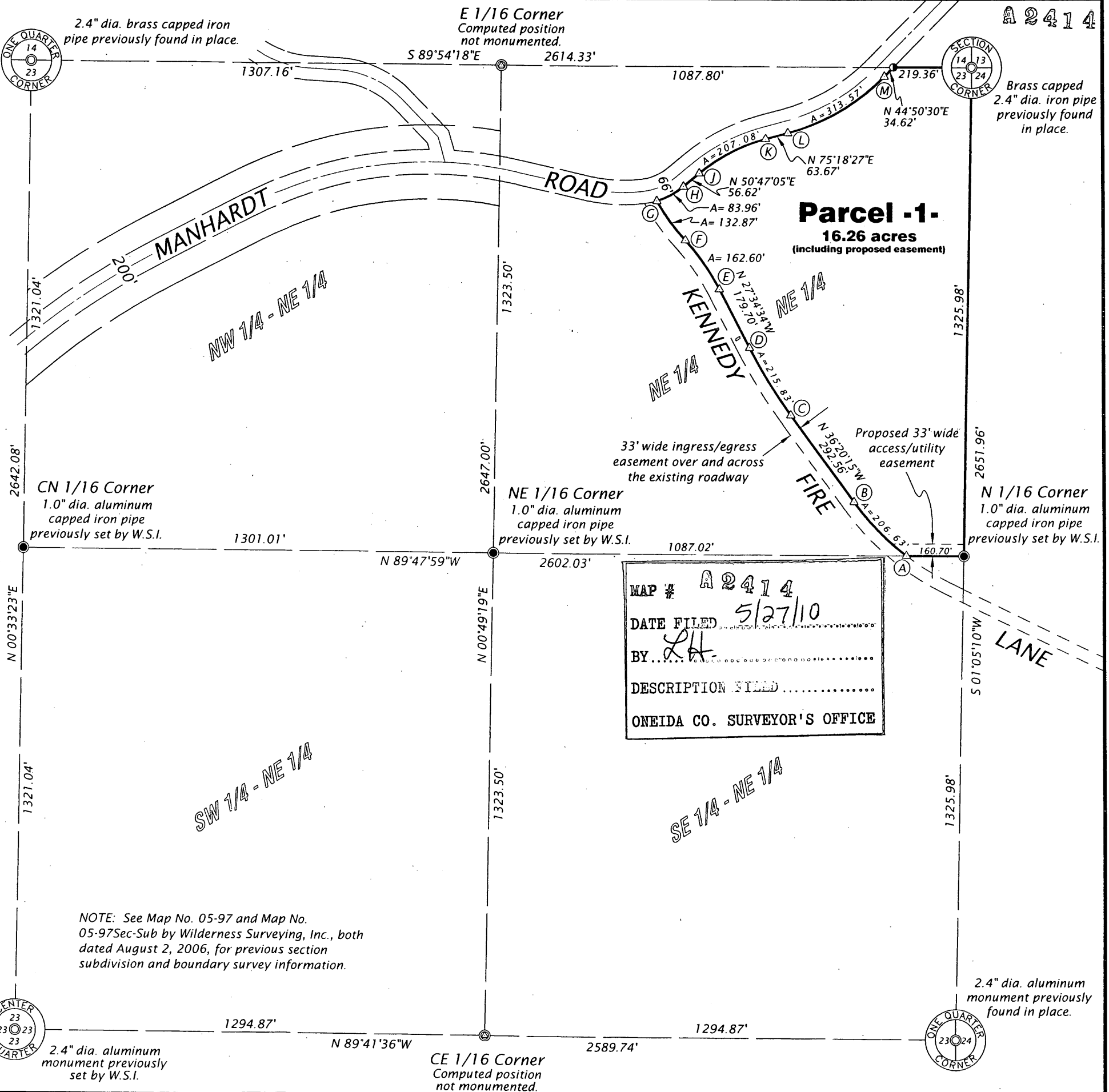

MAP # A 2414
 DATE FILED 5/27/10
 BY [Signature]
 DESCRIPTION FILED
 ONEIDA CO. SURVEYOR'S OFFICE

NOTE: See Map No. 05-97 and Map No. 05-97Sec-Sub by Wilderness Surveying, Inc., both dated August 2, 2006, for previous section subdivision and boundary survey information.