

MAP # A 2417
 DATE FILED 5/27/10
 BY JH
 DESCRIPTION RECORDED
 ONEIDA CO. SURVEYOR'S OFFICE

LOT 1
 of
 Volume 13 CERTIFIED SURVEY MAPS
 Page 3131
 Part of

GOV'T. LOT 1
 SECTION 23, T39N, R6E
 Town of Minocqua
 Oneida County, Wisconsin

April 22, 2010

Recovered, verified, and marked corners and lot lines of Lot 1 of Certified Survey Map #3131, and marked the approximate lot lines, as follows:

- ▲ = Iron monument found in place
- //// = Ribbioned lath stakes set along lot line

This survey was completed by Foltz and Associates, Inc. for the purpose of locating existing lot corners and flagging the approximate lot lines by the order of Vicki Kruse, who has executed a written waiver for all other requirements of Wis. Adm. Code Chap. A-E 7. A closed traverse was not made and the minimum accuracy is 1 part in 100 and plus or minus 2°.

Stuart L. Foltz
 Reg. Land Surveyor #S-1170

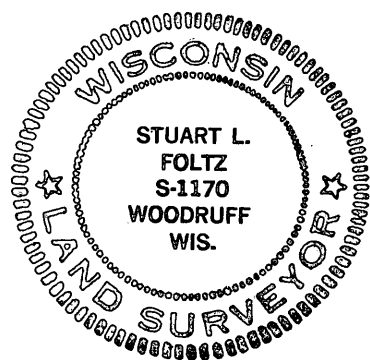

Lot 1:
 Delta = 0°36'48"
 Chord = S26°00'19"E
 56.00'
 Arc = 56.00'

Delta = 4°33'46"
 Radius = 5230.96'
 Arc = 416.57'

Lot 2:
 Delta = 3°56'58"
 Chord = S28°17'12"E
 360.50'
 Arc = 360.57'

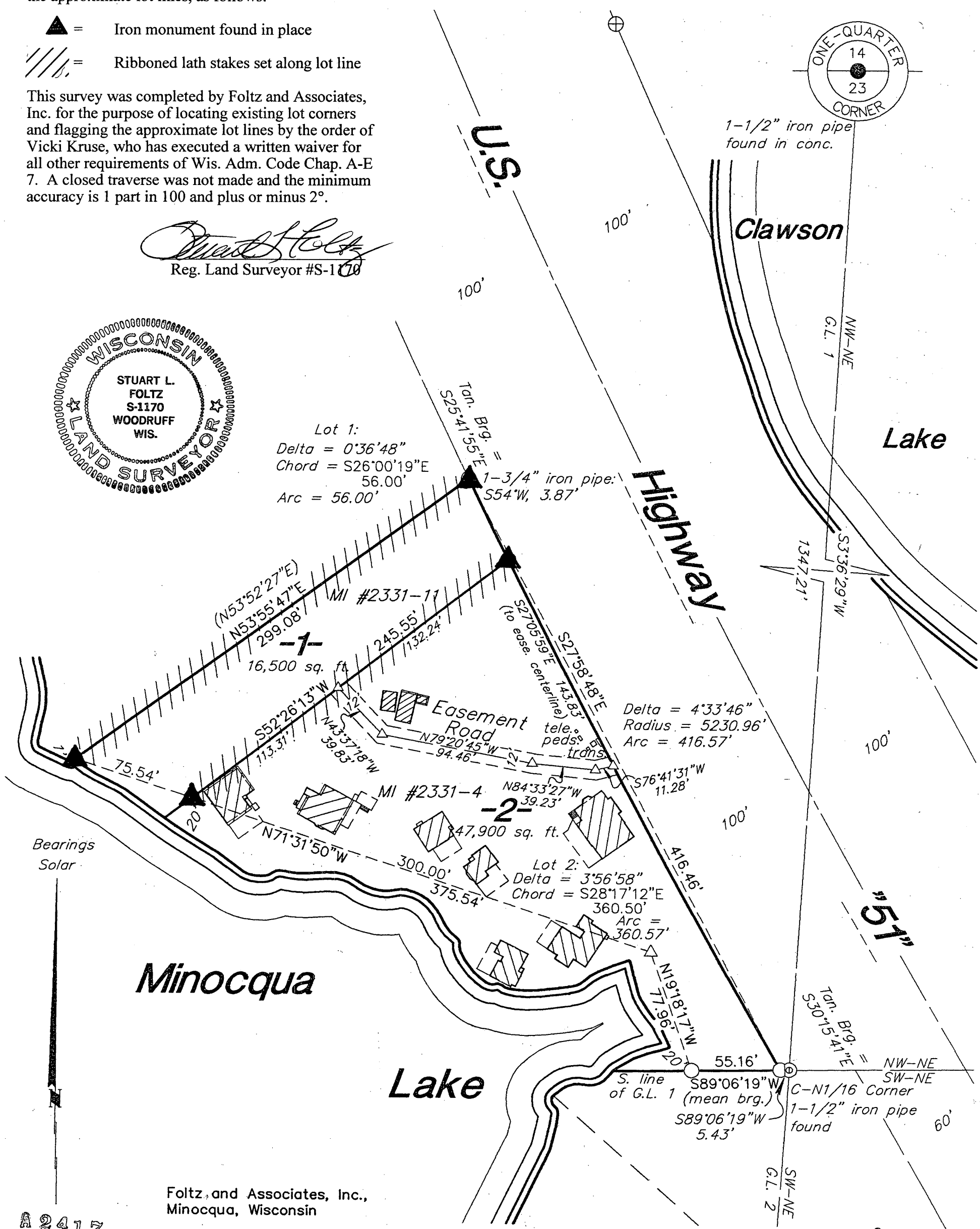

Foltz and Associates, Inc.,
 Minocqua, Wisconsin