

MAP # A 2419
 DATE FILED 5/27/10
 BY: M.L.O.
 DESCRIPTION: L.L.D.
 ONEIDA CO. SURVEYOR'S OFFICE

St. Hwy "47"

Right of way as shown on Highway Commission Plat of project S0281(8), last revised in 1997.

(S66°W 3.15 chains)
Original Government survey meander line

(N54°E 2.27 chains)

Approximate area of fill for STH "47"

Quarter & Meander Corner
Brass cap in concrete monument found in place.

Shared connection permit for residential access #43-01-08.

Paved Driveway

approximate edge of drive

TAX PCL 34-1
+/- 11,300 sq. ft.

653527

Lake Tomahawk

**PART OF THAT PARCEL OF LAND DESCRIBED
 DOC. NO. 653527
 LOCATED IN
 GOV'T. LOT 2
 SECTION 3, T38N, R7E
 LAKE TOMAHAWK TOWNSHIP
 ONEIDA COUNTY, WISCONSIN**

That part of a certain parcel of land previously described in Document Number 653527, lying east of the following described lines, said parcel of land located in Government Lot 2, Section 3, Township 38 North, Range 7 East, Lake Tomahawk Township, Oneida County, Wisconsin, being "Tax Parcel 34-1" shown on Map No. 10-03 by Oestreich Surveying & Mapping, LLC, dated March 15th, 2010, more particularly described as follows:

Commencing at the combined north quarter corner of Section 3 and Meander Corner, marked by a brass cap in concrete located in the fill of State Highway "47"; thence S87°13'00"W 447.50 feet along the north line of Section 3 to the place of beginning of said lines, marked by an iron rod.

Thence S2°49'13"E 19.21 feet to an iron rod; thence S06°10'33"E 10.43 feet to an iron rod; thence S03°19'17"E 28.03 feet to an iron rod; thence S01°59'31"E 59.21 feet to an iron pipe; thence S02°49'13"E to the ordinary high water mark of Lake Tomahawk, and there terminating.

Together with and subject to covenants, easements, and restrictions of record, or of use.

Said parcel contain 11,300 square feet more or less.

Bearing base assumed, referred to part of the north line of section 3, bearing S87°13'00"W

Legend

- ⊖ = 1.0" dia. iron pipe found in place.
 - ⊙ = 0.6" dia. iron rod previously set.
 - = Iron rod set, 0.6" dia. x 24" long.
 - ▨ = Existing structure.
 - () = Dimensions of record.
- Pipe sizes are outside diameter dimension.
 Other corner monuments are as noted.

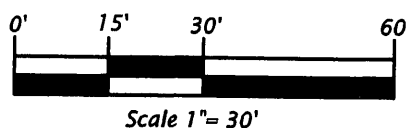

SURVEYOR'S CERTIFICATE

I, Michael L. Oestreich, Registered Land Surveyor No. S-2118, hereby certify that I have surveyed the property shown hereon; that this map represents an accurate survey of said property to the best of my knowledge and belief; that I have performed this survey by order of William Fricke; and that I have complied with the requirements of Wisconsin Administrative Code A-E 7.

Date: 3/15/10

Map No. 10-03

File No. 3-387

Drafted by M. Oestreich

Sheet 1 of 1 sheet

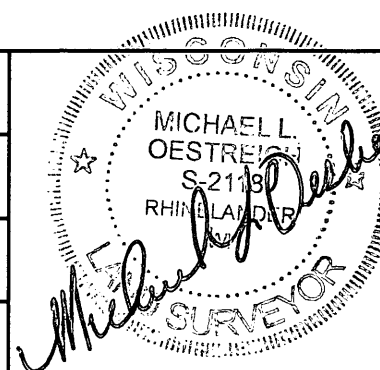

Oestreich
Surveying & Mapping, LLC
 5946 Forest Lane
 Rhinelander, WI 54501
 Tel. (715) 362-5538
 RLS2118@charter.net