

THAT PARCEL OF LAND DESCRIBED
 IN DOCUMENT NO. 650032
 BEING PART OF
 LOTS 2 & 3, BLOCK 2
 IN THE PLAT OF
SUNSET MANOR ADDITION
TO THE CITY OF RHINELANDER
 LOCATED IN
SECTION 31, T37N, R9E
CITY OF RHINELANDER
ONEIDA COUNTY, WISCONSIN

MAP # **A 2420**
 DATE FILED **5/27/10**
 BY **RH**
 DESCRIPTION FILED
 ONEIDA CO. SURVEYOR'S OFFICE

Note: A legal description conforming to this survey has been provided on a separate sheet.

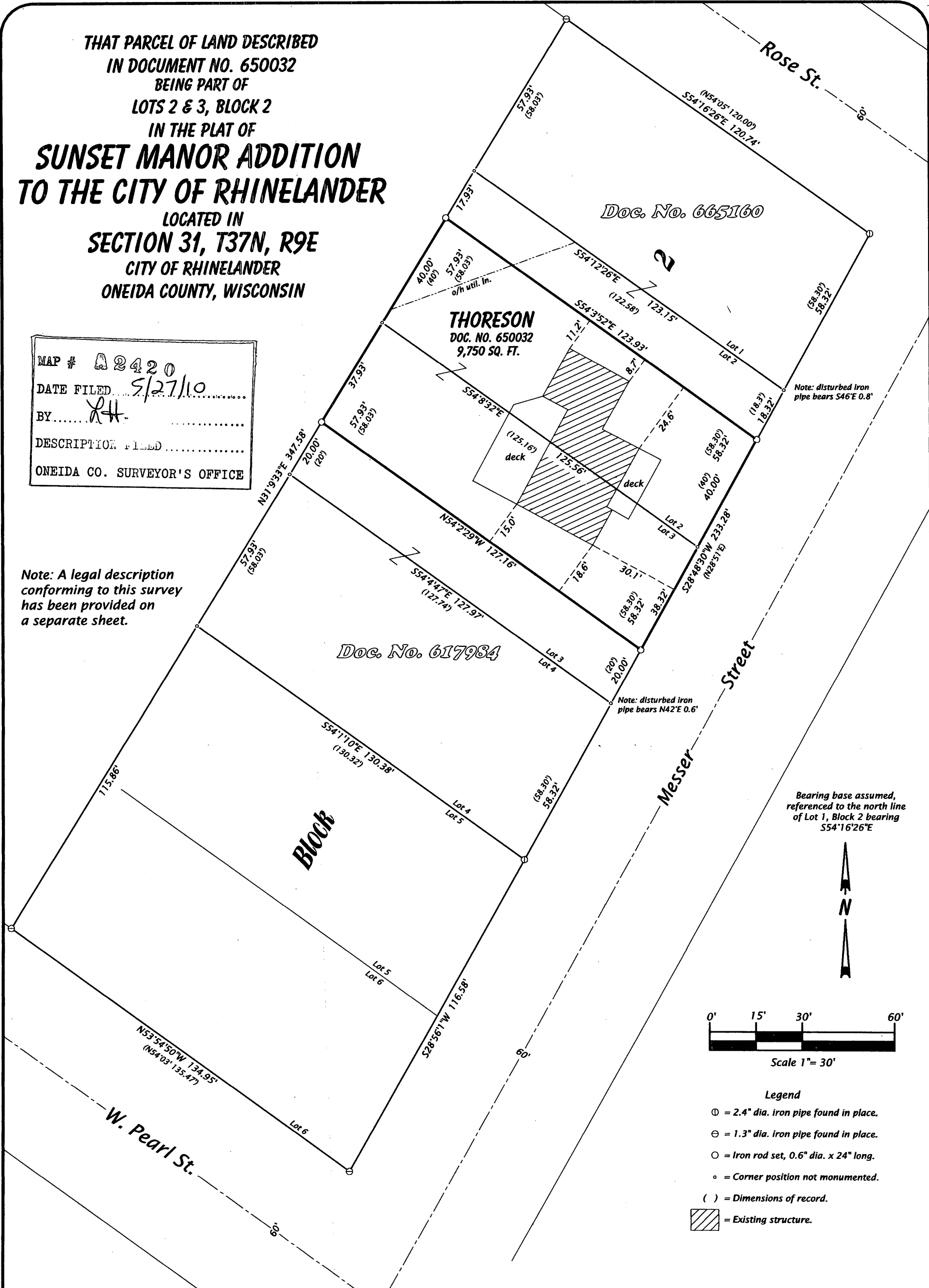

Bearing base assumed, referenced to the north line of Lot 1, Block 2 bearing S54°16'26"E

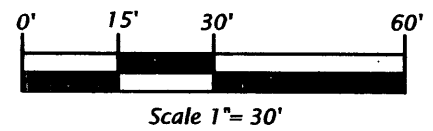

- Legend
- ⊙ = 2.4" dia. iron pipe found in place.
 - ⊖ = 1.3" dia. iron pipe found in place.
 - = Iron rod set, 0.6" dia. x 24" long.
 - = Corner position not monumented.
 - () = Dimensions of record.
 - ▨ = Existing structure.

SURVEYOR'S CERTIFICATE

I, Michael L. Oestreich, Registered Land Surveyor No. S-2118, hereby certify that I have surveyed the property shown hereon; that this map represents an accurate survey of said property to the best of my knowledge and belief; that I have performed this survey by order of Kristi Thoreson; and that I have complied with the requirements of Wisconsin Administrative Code A-E 7.

Date 4/5/10

Map No. 10-06

File No. 31-379

Drafted by M. Oestreich

Sheet 1 of 1 sheet

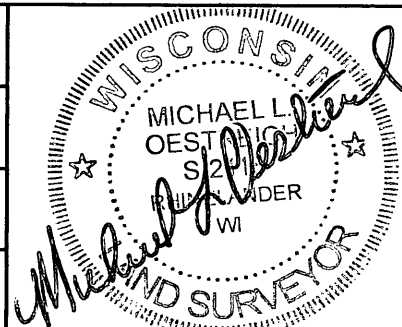

Oestreich

Surveying &

Mapping, LLC

5946 Forest Lane
 Rhineland, WI 54501
 Tel. (715) 362-5538
 RLS2118@charter.net