

### PLAT OF SURVEY

OF THE THE REMAINDER OF LOTS 9 AND 10, BLOCK 14 OF THE FIRST ADDITION TO THE CITY OF RHINELANDER, SECTION 6, TOWN 36 NORTH, RANGE 9 EAST, CITY OF RHINELANDER, ONEIDA COUNTY, WISCONSIN

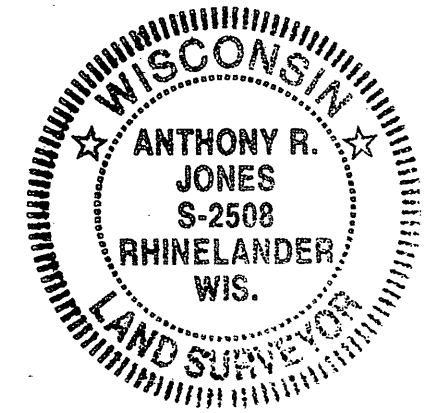

#### SURVEYOR'S CERTIFICATE

I, ANTHONY R. JONES, WISCONSIN REGISTERED LAND SURVEYOR, DO HEREBY CERTIFY THAT, UNDER THE DIRECTION OF NATHAN KOHNHORST, OWNER, THAT I HAVE SURVEYED AND MAPPED THE SHOW PARCEL "A", THAT I HAVE COMPLIED WITH ALL REQUIREMENTS OF CHAPTER A-E 7 OF THE WISCONSIN STATUTES AND, IN MY OPINION, THAT THIS IS A TRUE AND CORRECT REPRESENTATION OF THE PARCEL.

*Anthony R. Jones* 6/6/10  
ANTHONY R. JONES DATE

MAP # A2421  
DATE FILED 6/14/10  
BY *ARJ*  
DESCRIPTION FILED  
ONEIDA CO. SURVEYOR'S OFFICE

#### LEGEND

- FD 1" IRON ROD
- FD 1 1/4" IRON ROD
- FD 1 1/4" IRON PIPE
- ⊙ FD 1 1/4" IRON PIPE
- ⊙ FD 2" IRON PIPE
- SET 1 1/4" BY 18" IRON PIPE
- (XX.X') RECORDED MEASUREMENT
- WOVEN WIRE FENCE
- WOOD FENCE
- UTILITY POLE

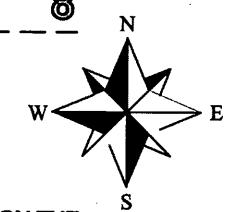
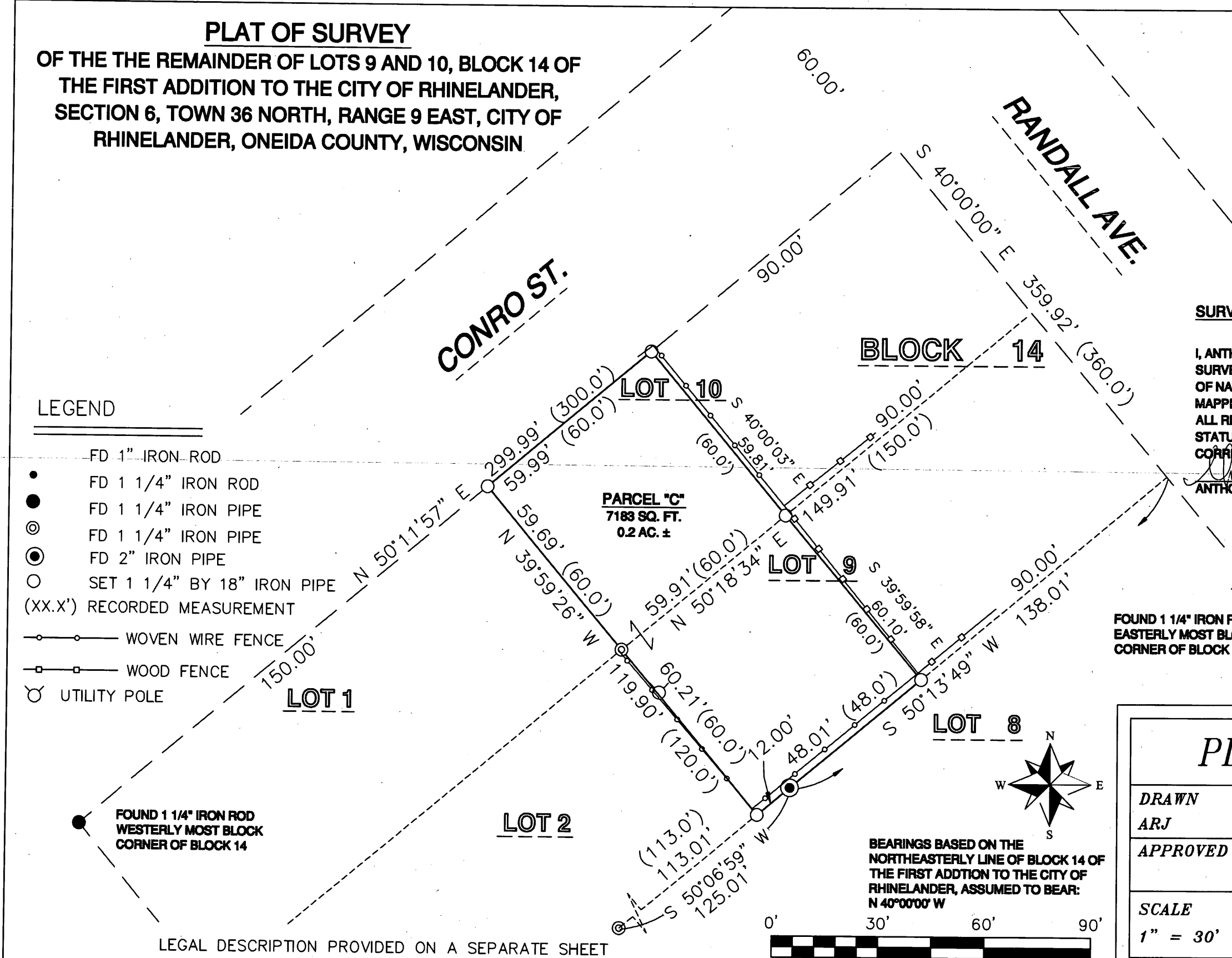

LEGAL DESCRIPTION PROVIDED ON A SEPARATE SHEET

### PLAT OF SURVEY

DRAWN ARJ	DATE 06/06/10	NATHAN KOHNHORST 413 CONRO ST.
APPROVED	DATE	A.R. JONES SURVEYING RHINELANDER, WI
SCALE 1" = 30'	SHEET 1/1	PROJECT NO. 2010-108C