

PLAT OF SURVEY
 OF THE EASTERLY NINETY FEET OF LOT 9, BLOCK 14 OF THE
 FIRST ADDITION TO THE CITY OF RHINELANDER, SECTION 6,
 TOWN 36 NORTH, RANGE 9 EAST, CITY OF RHINELANDER,
 ONEIDA COUNTY, WISCONSIN



MAP # A 2422
 DATE FILED 6/14/10
 BY: *ARJ*
 DESCRIPTION FILED
 ONEIDA CO. SURVEYOR'S OFFICE

LEGEND

- FD 1" IRON ROD
- FD 1 1/4" IRON ROD
- ⊙ FD 1 1/4" IRON PIPE
- ⊙ FD 2" IRON PIPE
- SET 1 1/4" BY 18" IRON PIPE
- (XX.X') RECORDED MEASUREMENT
- WOVEN WIRE FENCE
- WOOD FENCE

SURVEYOR'S CERTIFICATE

I, ANTHONY R. JONES, WISCONSIN REGISTERED LAND SURVEYOR, DO HEREBY CERTIFY THAT, UNDER THE DIRECTION OF MARGARET JOHNSON, OWNER, THAT I HAVE SURVEYED AND MAPPED THE SHOW PARCEL "A", THAT I HAVE COMPLIED WITH ALL REQUIREMENTS OF CHAPTER A-E 7 OF THE WISCONSIN STATUTES AND, IN MY OPINION, THAT THIS IS A TRUE AND CORRECT REPRESENTATION OF THE PARCEL.

Anthony R. Jones 6/6/10
 ANTHONY R. JONES DATE

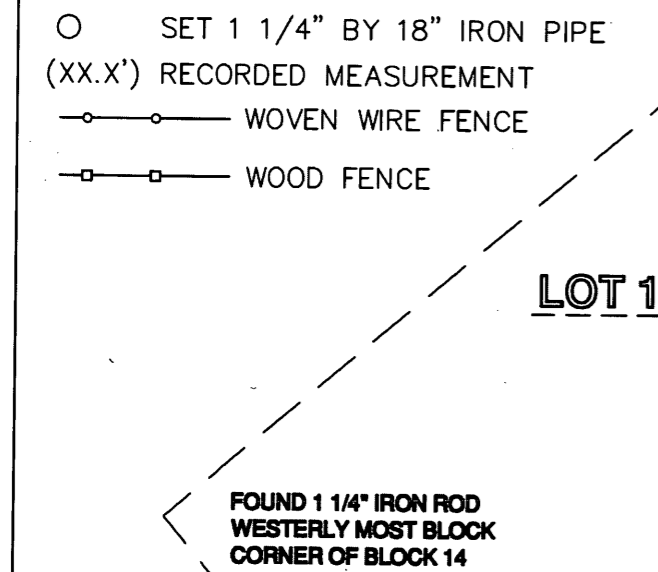

PARCEL "B"
 5403 SQ. FT.
 0.1 AC. ±

FOUND 1 1/4" IRON ROD
 EASTERLY MOST BLOCK
 CORNER OF BLOCK 14

BEARINGS BASED ON THE
 NORTHEASTERLY LINE OF BLOCK 14 OF
 THE FIRST ADDITION TO THE CITY OF
 RHINELANDER, ASSUMED TO BEAR:
 N 40°00'00" W



PLAT OF SURVEY		
DRAWN ARJ	DATE 06/06/10	MARGARET JOHNSON 110 RANDALL AVE. E.
APPROVED	DATE	A.R. JONES SURVEYING RHINELANDER, WI
SCALE 1" = 30'	SHEET 1/1	PROJECT NO. 2010-108A

LEGAL DESCRIPTION PROVIDED ON A SEPARATE SHEET