

PLAT OF SURVEY
OF THE EASTERLY NINETY FEET OF LOT 10, BLOCK 14 OF
THE FIRST ADDITION TO THE CITY OF RHINELANDER,
SECTION 6, TOWN 36 NORTH, RANGE 9 EAST, CITY OF
RHINELANDER, ONEIDA COUNTY, WISCONSIN



MAP # **A 2423**
 DATE FILED **6/14/10**
 BY *A.R.*
 DESCRIPTION FILED
 ONEIDA CO. SURVEYOR'S OFFICE

LEGEND

- FD 1" IRON ROD
- FD 1 1/4" IRON ROD
- ⊙ FD 1 1/4" IRON PIPE
- SET 1 1/4" BY 18" IRON PIPE
- (XX.X') RECORDED MEASUREMENT
- WOVEN WIRE FENCE
- WOOD FENCE

SURVEYOR'S CERTIFICATE

I, ANTHONY R. JONES, WISCONSIN REGISTERED LAND SURVEYOR, DO HEREBY CERTIFY THAT, UNDER THE DIRECTION OF MIKE AND SUE JARVIS, OWNERS, THAT I HAVE SURVEYED AND MAPPED THE SHOW PARCEL "A", THAT I HAVE COMPLIED WITH ALL REQUIREMENTS OF CHAPTER A-E 7 OF THE WISCONSIN STATUTES AND, IN MY OPINION, THAT THIS IS A TRUE AND CORRECT REPRESENTATION OF THE PARCEL.

Anthony R. Jones
 ANTHONY R. JONES DATE

FOUND 1 1/4" IRON ROD
 EASTERLY MOST BLOCK
 CORNER OF BLOCK 14

PLAT OF SURVEY		
DRAWN ARJ	DATE 06/06/10	MIKE AND SUE JARVIS 106 RANDALL AVE. E.
APPROVED	DATE	A.R. JONES SURVEYING RHINELANDER, WI
SCALE 1" = 30'	SHEET 1/1	PROJECT NO. 2010-108A

BEARINGS BASED ON THE
 NORTHEASTERLY LINE OF BLOCK 14 OF
 THE FIRST ADDITION TO THE CITY OF
 RHINELANDER, ASSUMED TO BEAR:
 N 40°00'00" W

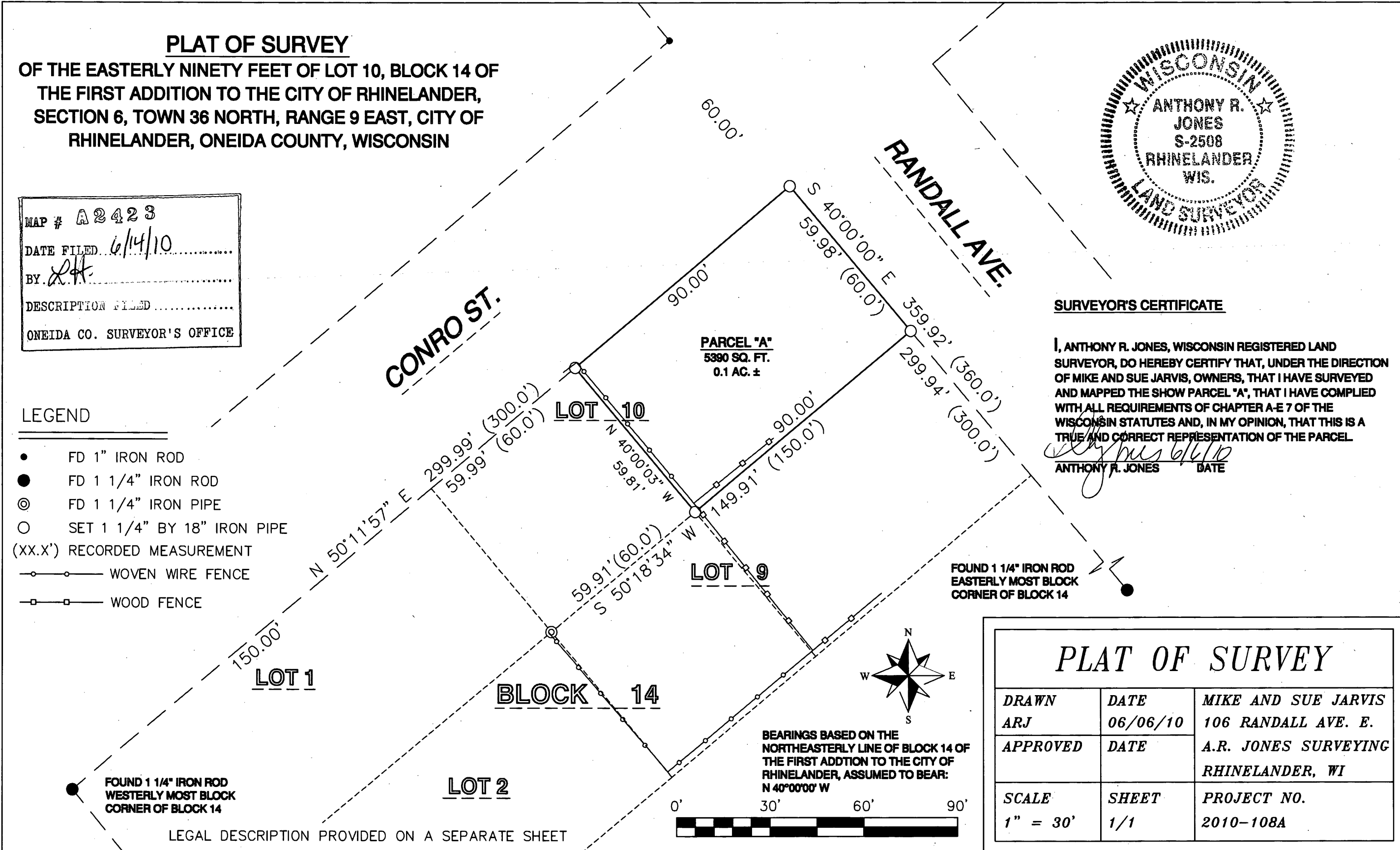

LEGAL DESCRIPTION PROVIDED ON A SEPARATE SHEET