

**Lot 27 and Part of Lot 28 of Block A  
and Part of Lot 28 and Lot 29 of Block B  
and Part of the  
Vacated Platted Road known as Lake Shore Drive  
of the  
Plat of Sylvan Shores  
being located in Part of  
Government Lot 1  
Section 34, Township 39 North Range 6 East  
Town of Minocqua  
and being located in Part of Government Lot 2  
Section 3, Township 38 North, Range 6 East  
Town of Hazelhurst  
all in Oneida County, Wisconsin**

Assumed North, based on the  
Westerly line of the parcel shown hereon  
which bears North 33° 31' 35" East

**LEGEND**  
 ● - 1/2" Iron Pipe Found  
 ○ - 1" Iron Pipe Found  
 ⊙ - 1 1/2" Iron Pipe Found  
 ( ) - Recorded as values  
 (NOTE: Iron pipe diameter is outside diameter)

MAP # A 2 4 2 4  
 DATE FILED 6/14/10  
 BY [Signature]  
 DESCRIPTION FILED  
 ONEIDA CO. SURVEYOR'S OFFICE

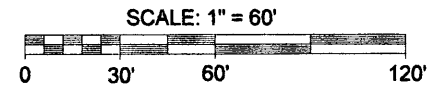

**SURVEYOR'S CERTIFICATE**

I, Benton A. McMullen, Wisconsin Registered Land Surveyor # S-2555, do hereby certify that I have surveyed and mapped the property shown hereon, and that I have complied with the applicable requirements of the Wisconsin Administrative Code Chapter A-E 7, and that this map represents a true and accurate survey of said property to the best of my knowledge and belief.

This survey was performed under the order of:  
Donald Penfield

This survey is made for the use of the present owners of the property, and also those who purchase, mortgage, or guarantee the title thereto within one year from date hereof.

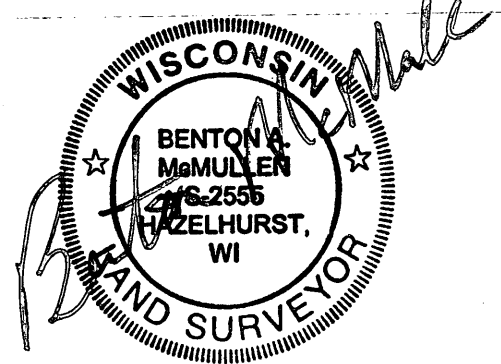

Registered Land Surveyor # S-2555  
Benton A. McMullen

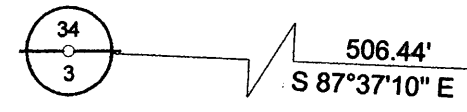

1/4 Corner between Section 34, Township 39 North  
and Section 3, Township 38 North  
marked by a 1" Iron Pipe found in place

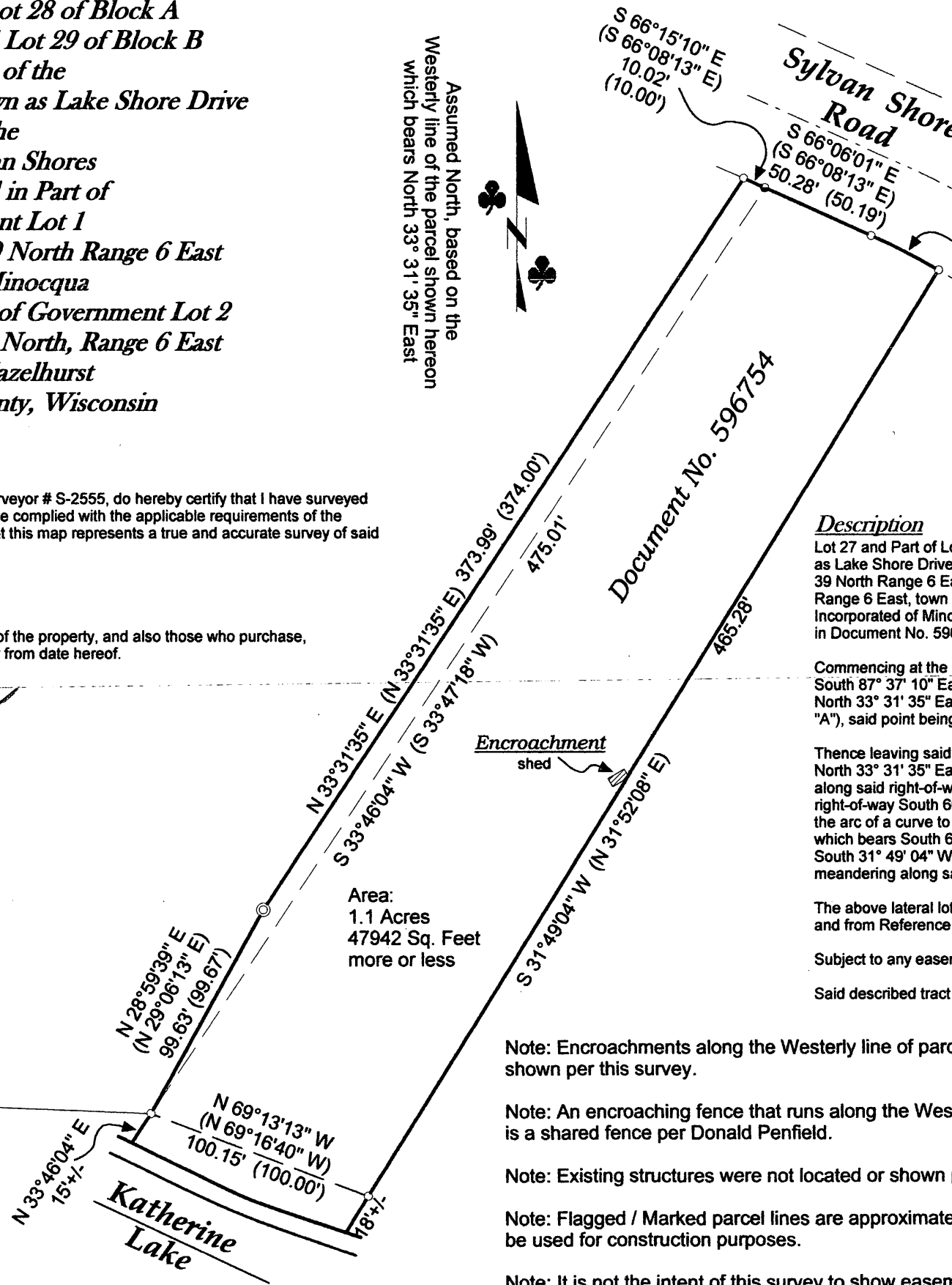

Area:  
1.1 Acres  
47942 Sq. Feet  
more or less

**Description**

Lot 27 and Part of Lot 28 of Block A and Part of Lot 28 and Lot 29 of Block B and Part of the Vacated Platted Road known as Lake Shore Drive of the Plat of Sylvan Shores being located in Part of Government Lot 1 Section 34, Township 39 North Range 6 East, town of Minocqua and being located in Part of Government Lot 2 Section 3, Township 38 North, Range 6 East, town of Hazelhurst all in Oneida County, Wisconsin, shown on a survey map by McMullen & Associates, Incorporated of Minocqua, Wisconsin dated the 5th Day of January, 2010 with a Job No. of 210008, previously described as in Document No. 596754 recorded at the Oneida County Register of Deeds Office and more particularly described as follows:

Commencing at the 1/4 Corner between said Section 34 and said Section 3 marked by a 1" Iron Pipe; thence South 87° 37' 10" East (Assumed North based on the Westerly line of the parcel described herein which bears North 33° 31' 35" East), a distance of 506.44 feet to a 1" Iron Pipe near the Northerly shore of Kathrine Lake (Reference Point "A"), said point being the POINT OF BEGINNING.

Thence leaving said lake shore North 28° 59' 39" East, a distance of 99.63 feet to a 1 1/2" Iron Pipe; thence North 33° 31' 35" East, a distance of 373.99 feet to a 1" Iron Pipe on the Southerly right-of-way of Sylvan Shore Road; thence along said right-of-way South 66° 15' 10" East, a distance of 10.02 feet to a 1/2" Iron Pipe; thence continuing along said right-of-way South 66° 06' 01" East, a distance of 50.28 feet to a 1" Iron Pipe; thence continuing along said right-of-way along the arc of a curve to the right a distance of 32.47 feet, having a radius of 270.43 feet, a delta angle of 6° 52' 49", a long chord which bears South 63° 07' 07" East and a chord length of 32.46 feet to a 1" Iron Pipe; thence leaving said right-of-way South 31° 49' 04" West, a distance of 465.28 feet to a 1" Iron Pipe near said lake shore (Reference Point "B"); thence meandering along said lake shore North 69° 13' 13" West, a distance of 100.15 feet to the POINT OF BEGINNING.

The above lateral lot lines extend to the water's edge of Kathrine Lake from Reference Point "A" at a bearing of S 33°46'04" W and from Reference Point "B" at a bearing of South 31° 49' 04" West; including all riparian rights thereto.

Subject to any easements, restrictions, or rights of way of record or of use.

Said described tract containing 1.1 acres (47942 square feet), more or less.

Note: Encroachments along the Westerly line of parcel were not located or shown per this survey.

Note: An encroaching fence that runs along the Westerly line of the parcel is a shared fence per Donald Penfield.

Note: Existing structures were not located or shown per this survey.

Note: Flagged / Marked parcel lines are approximate and should not be used for construction purposes.

Note: It is not the intent of this survey to show easements.

Note This survey was performed with significant snow depths.

The field work pertaining to this survey was completed on the 16th Day of December, 2009.

**MCMULLEN & ASSOCIATES, INCORPORATED.**  
 "YOUR TRUE NORTH SURVEYORS AND SOIL TESTERS"  
 9729 WHISPERING OAK COURT  
 MINOCQUA, WISCONSIN 54548  
 TELEPHONE # (715) 356-3011 FAX # (715) 356-1501

**"Penfield Survey"**

|                                 |                         |
|---------------------------------|-------------------------|
| DRAFTED BY: Dwight A. Miesbauer | DATE: January 8th, 2010 |
| SCALE: 1" = 60'                 | JOB No. 210008          |