

PART OF THE NE 1/4 OF THE NE 1/4, SEC. 24,  
T. 36 N., R. 8 E., TOWN OF CRESCENT,  
ONEIDA COUNTY, WI.

MAP # **A 2426**  
DATE FILED 6/23/10  
BY JH  
DESCRIPTION FILED .....  
ONEIDA CO. SURVEYOR'S OFFICE

SEC.COR.

13 18  
24 19  
See U.S.P.L.S. sheets

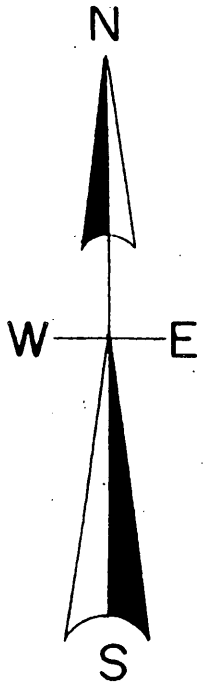

North is referenced to the east line  
Of the NE 1/4 being a recorded bearing  
Of N 1° 06' 16" E.

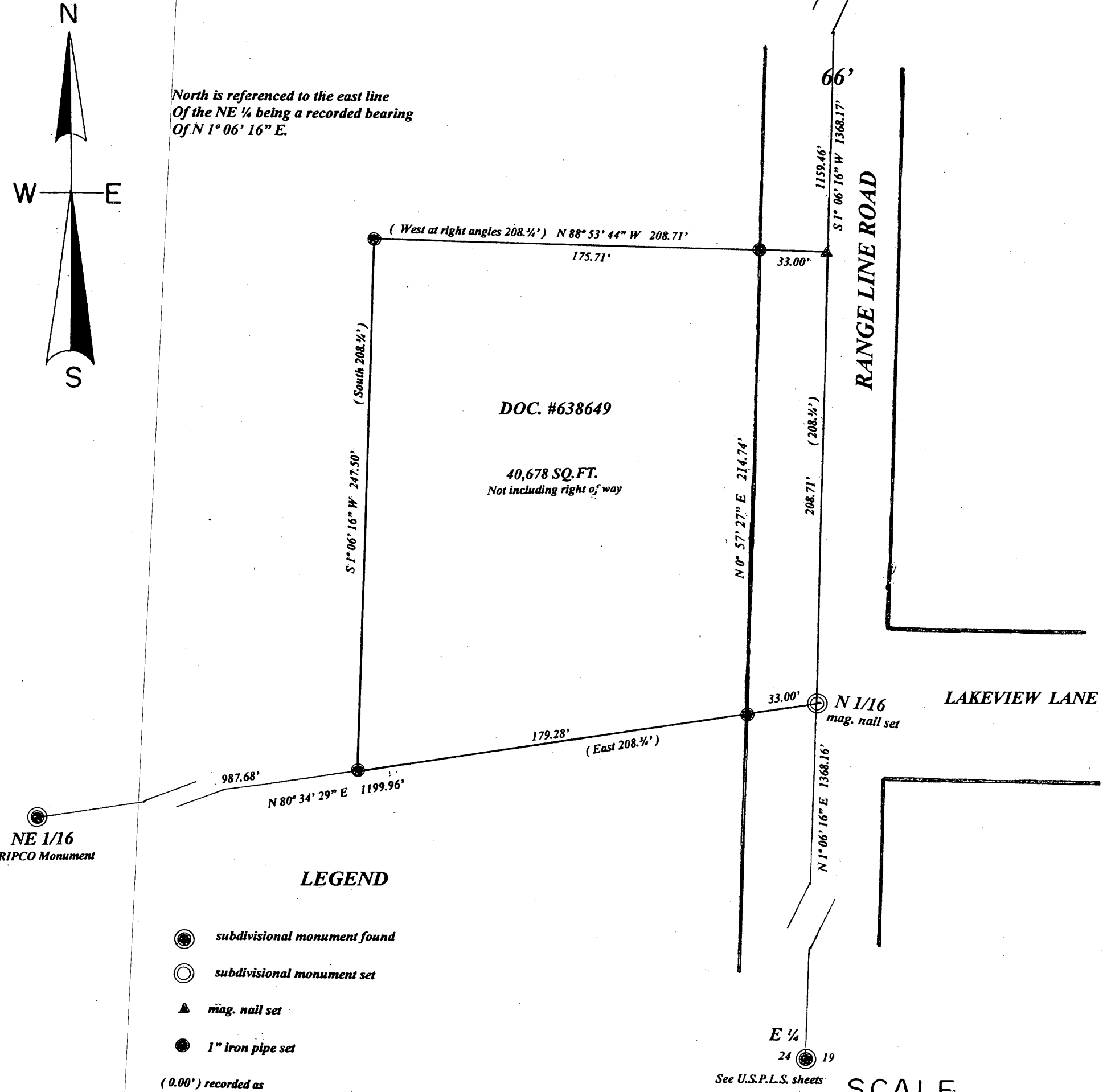

NE 1/16  
RIPCO Monument

LEGEND

- subdivisional monument found
- subdivisional monument set
- ▲ mag. nail set
- 1" iron pipe set

(0.00') recorded as

E 1/4  
24 19  
See U.S.P.L.S. sheets

SCALE

1" = 50'



I, Todd Loftus, Registered Land Surveyor, hereby certify that I have surveyed the property shown hereon. That this map represents an accurate survey of said property to the best of my knowledge & belief. That I have performed this survey by order of Mike Vanderbunt and that I have complied with the applicable requirements of the Wisconsin Administrative Code A.E.7.

Description required for above parcel is on separate sheet.

DATE June 3, 2010

SIGNED Todd Loftus

LOFTUS SURVEYING

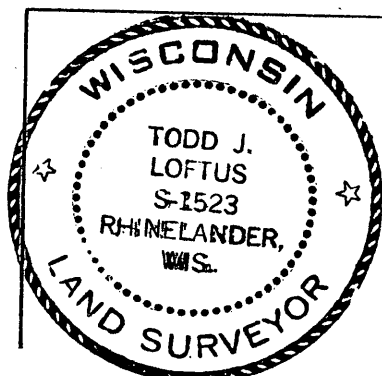

Survey for Michael Vanderbunt  
Williams Bay, WI.

LOFTUS SURVEYING  
860 BALSAM STREET  
RHINELANDER, WI. 54501  
TEL/FAX 715-369-1142  
HODAG28@HOTMAIL.COM