

SUGARCAMP LAKE

LOT -1-
CSM, V. 3, P. 618

LOT -2-
± 23,938 SQ.FT.
± 0.549 ACRES

SU 1554 DOC.#547060

LEGEND

- found 1.25" iron pipe
- found 1" iron pipe
- set 1" iron pipe
- set iron spike

(0.0') bearing & distance of record



SCALE
1" = 30'

MAP # **A2427** ✓
 DATE **6-29-2020**
 BY **SC**
 ONEIDA CO. SURVEYOR'S OFFICE

I, Todd Loftus, Professional Land Surveyor, hereby certify that I have surveyed the property shown hereon. That this map represents an accurate survey of said property to the best of my knowledge & belief. That I have performed this survey by order of **Mark A. Labno** and that I have complied with the applicable requirements of the Wisconsin Administrative Code A.E.7.

DATE **June 19, 2020**
 SIGNED *[Signature]*

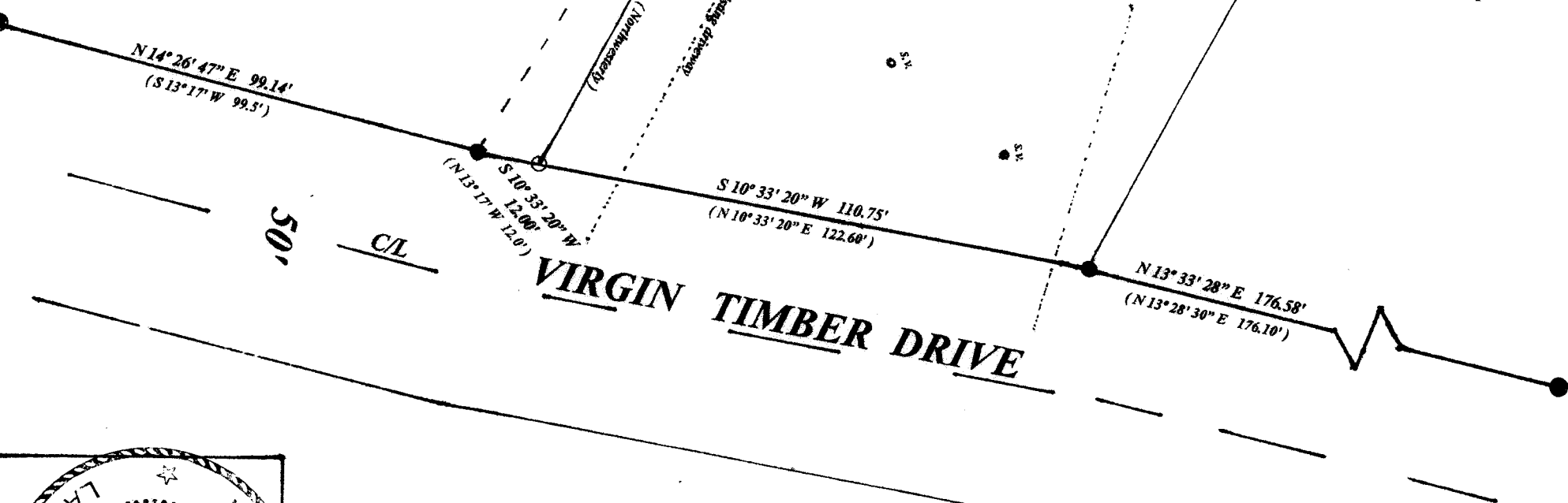

PART OF LOT 2, CSM VOL. 3, PG. 618,
 LOCATED IN PART OF GOV'T LOT 1,
 SEC. 1, T. 38 N., R. 9 E.,
 TOWN OF SUGARCAMP, ONEIDA COUNTY, WI.

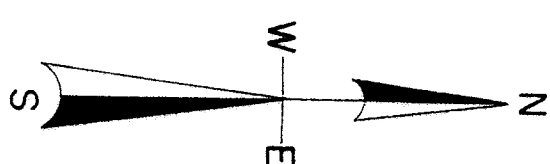

North is referenced to the East line of
 CSM, V. 3, Pg. 618 being a recorded
 bearing of N 10° 33' 20" E.

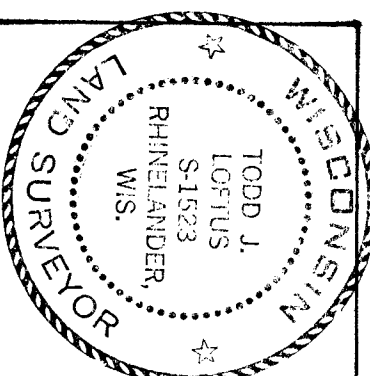

Survey for Mark A. Labno
 13511 S Red Coat Drive
 Lemont, IL. 60439

LOFTUS SURVEYING
 860 BALSAM STREET
 RHINELANDER, WI. 54501
 TEL/FAX 715-369-1142
 todd@tjloftus.com

2062B7