

THE WEST LINE OF THE NE 1/4 OF THE SW 1/4, SECTION 35,
T36N, R8E, TOWN OF CRESCENT, ONEIDA CO. WI.

MAP # **A 2430**
DATE FILED 7/7/10
BY JA
DESCRIPTION FILED
ONEIDA CO. SURVEYOR'S OFFICE

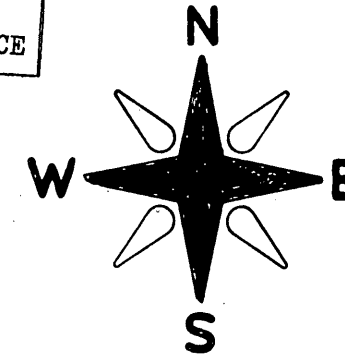

BEARINGS REFERENCED TO THE N-S 1/4 LINE SECTION 35
ASSUMED TO BEAR N 00°05'34" E

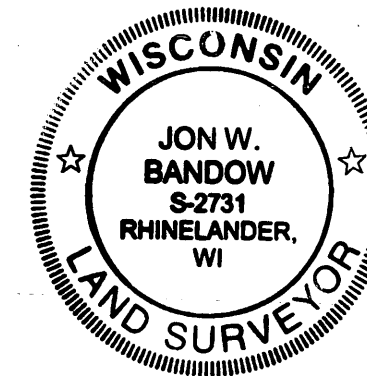
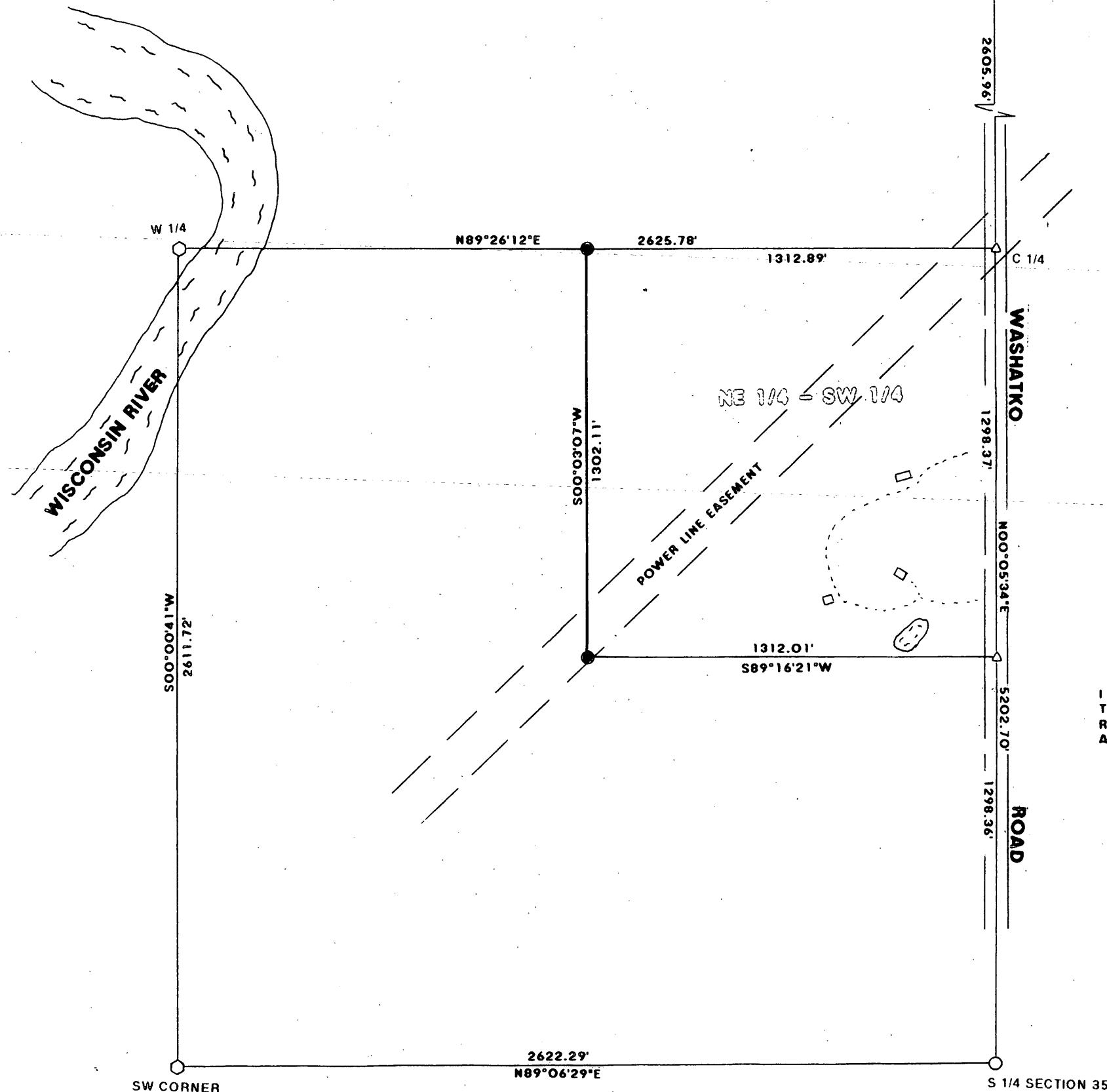

LEGEND:

- FOUND R/R SPIKE
- FOUND 1" IRON PIPE
- SET 1" X 18" IRON PIPE
- FOUND ONEIDA COUNTY MONUMENT
- △ CALCULATED POSITION

I JON W. BANDOW HEREBY CERTIFY THAT I HAVE SURVEYED THE ABOVE LINE UNDER THE DIRECTION OF MARTY BERGER AND THAT THIS MAP IS A TRUE AND CORRECT REPRESENTATION OF THE LINE SURVEYED TO THE BEST OF MY KNOWLEDGE AND BELIEF; AND THAT I HAVE COMPLIED WITH A-E 7 OF THE WISCONSIN ADMINISTRATIVE CODE.

Jon W. Bandow
JON W. BANDOW

5-11-10
DATE

SURVEY FOR MARTY BERGER		
SCALE: 1" = 400'	APPROVED BY:	DRAWN BY
DATE: 5/11/10		REVISED
GENISOT & ASSOCIATES, INC. RHINELANDER, WISCONSIN		
		DRAWING NUMBER 11161