

MAP # A 2431
 DATE FILED 7/7/10
 BY JH
 DESCRIPTION FILED
 ONEIDA CO. SURVEYOR'S OFFICE

A 2431

LOT 1, C.S.M.# 219
 LOCATED IN PART OF G.L.3, SECTION 26 AND PART OF G.L.3
 SECTION 35, T38N, R9E, TOWN OF SUGAR CAMP,
 ONEIDA COUNTY, WISCONSIN.

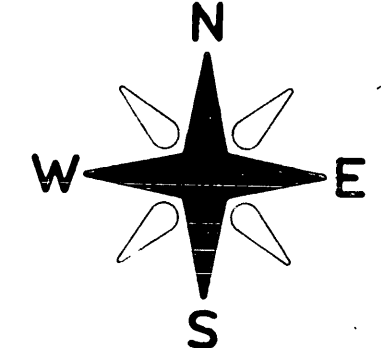

BEARINGS REFERENCED TO THE NORTH LINE OF SECTION 35.
 T38N, R9E, ASSUMED TO BEAR N 88°56'11" E

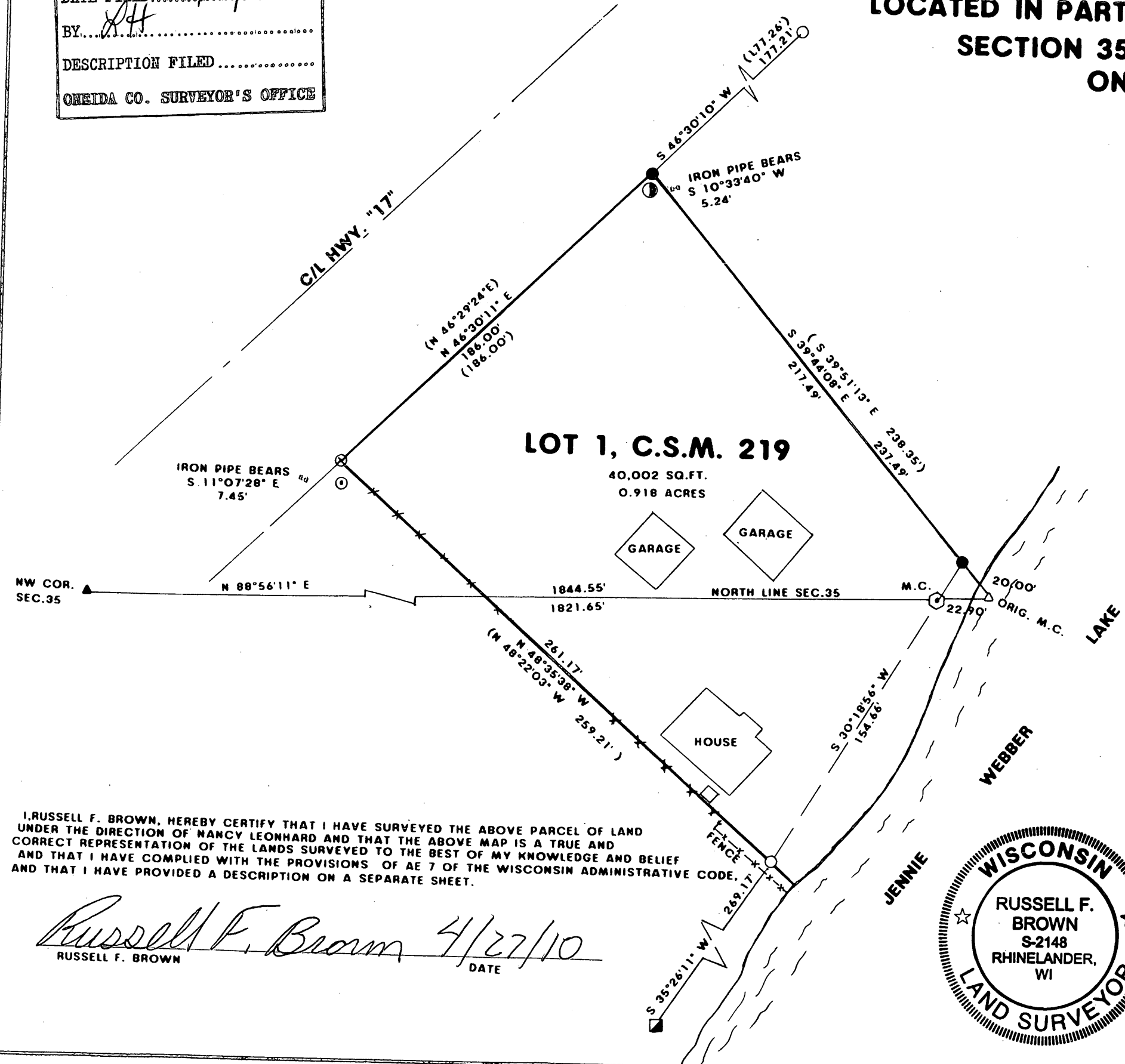

LEGEND:

- SET 1" X 18" IRON PIPE
- ◻ FOUND 1 1/4" WELL POINT
- FOUND 1" IRON PIPE
- ⊗ FOUND STEEL R/W POST
- ⊙ FOUND ONEIDA COUNTY MONUMENT
- △ COMPUTED POSITION
- ▲ FOUND P.K. NAIL
- ⊙ FOUND 1.25" IRON PIPE
- ⊙ FOUND 2" IRON PIPE

I, RUSSELL F. BROWN, HEREBY CERTIFY THAT I HAVE SURVEYED THE ABOVE PARCEL OF LAND UNDER THE DIRECTION OF NANCY LEONHARD AND THAT THE ABOVE MAP IS A TRUE AND CORRECT REPRESENTATION OF THE LANDS SURVEYED TO THE BEST OF MY KNOWLEDGE AND BELIEF AND THAT I HAVE COMPLIED WITH THE PROVISIONS OF AE 7 OF THE WISCONSIN ADMINISTRATIVE CODE, AND THAT I HAVE PROVIDED A DESCRIPTION ON A SEPARATE SHEET.

Russell F. Brown 4/27/10
 RUSSELL F. BROWN DATE



SURVEY FOR NANCY LEONHARD		
SCALE: 1" = 50'	APPROVED BY:	DRAWN BY J.B.
DATE: 4/27/10		REVISED
GENISOT & ASSOCIATES, INC. 1512 NORTH EAGLE STREET RHINELANDER, WISCONSIN		
		DRAWING NUMBER 11162

A 2431

A 2431