

LOCATED IN PART OF THE SE 1/4 OF THE NE 1/4,
SECTION 7, T38N, R8E, TOWN OF NEWBOLD,
ONEIDA CO. WI.

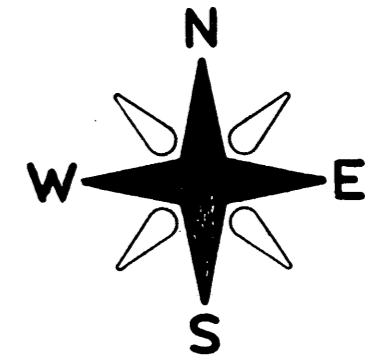

BEARINGS REFERENCED TO THE NORTH LINE OF SECTION 7,
ASSUMED TO BEAR N 81°49'18" W

MAP # A 2432
DATE FILED 7/7/10
BY RAH
DESCRIPTION FILED
ONEIDA CO. SURVEYOR'S OFFICE

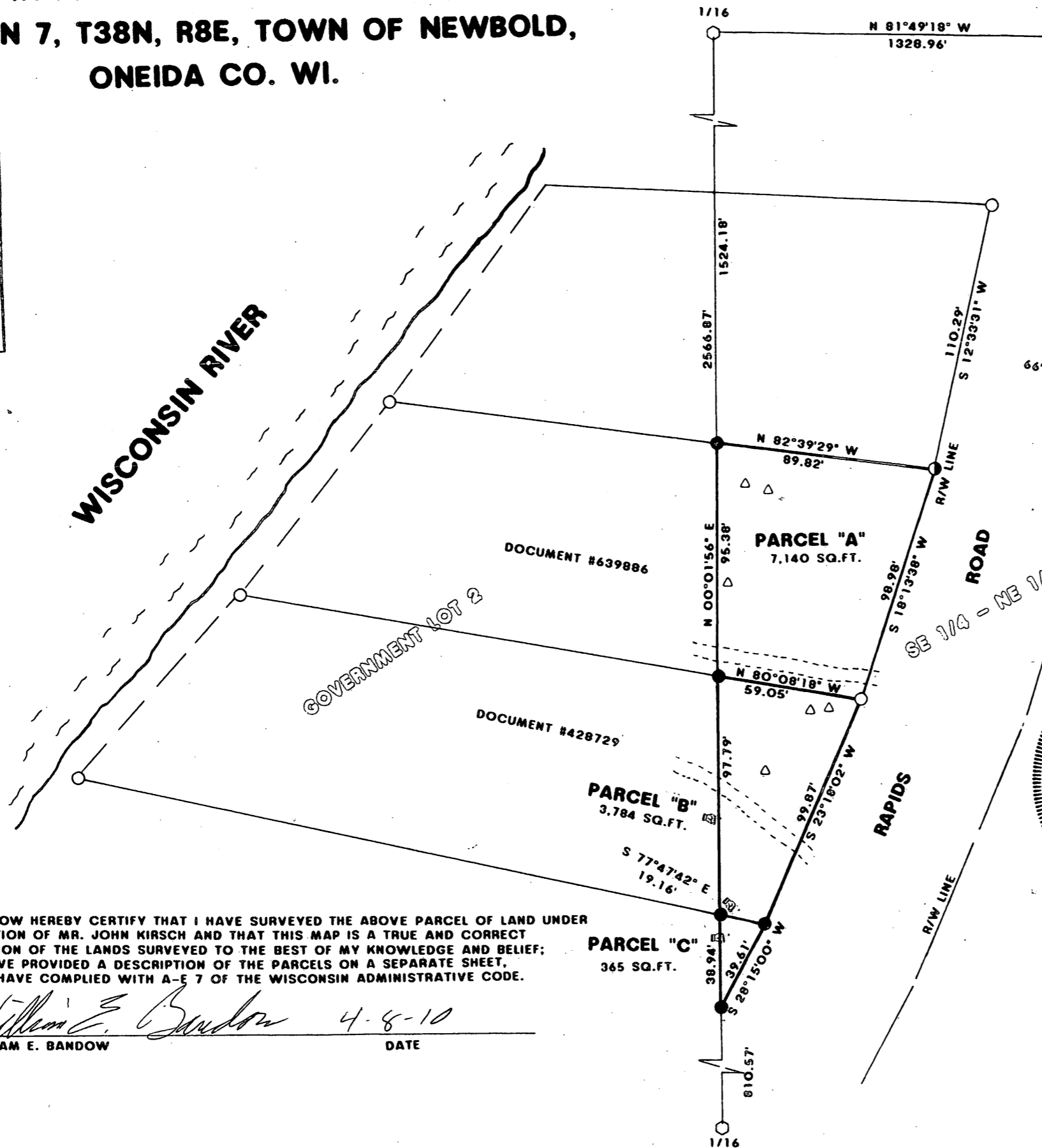

LEGEND:

- FOUND 1 1/2" IRON PIPE
- FOUND 1 1/4" IRON PIPE
- SET 1" X 18" IRON PIPE
- △ SEPTIC VENT
- FOUND 2" IRON PIPE

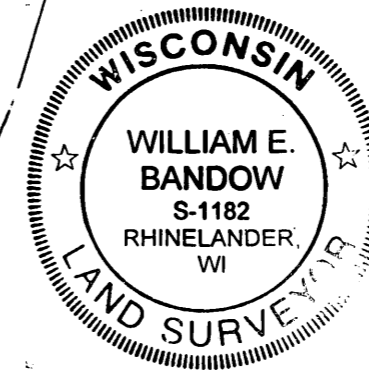

I, WILLIAM E. BANDOW HEREBY CERTIFY THAT I HAVE SURVEYED THE ABOVE PARCEL OF LAND UNDER THE DIRECTION OF MR. JOHN KIRSCH AND THAT THIS MAP IS A TRUE AND CORRECT REPRESENTATION OF THE LANDS SURVEYED TO THE BEST OF MY KNOWLEDGE AND BELIEF; THAT I HAVE PROVIDED A DESCRIPTION OF THE PARCELS ON A SEPARATE SHEET, AND THAT I HAVE COMPLIED WITH A-E 7 OF THE WISCONSIN ADMINISTRATIVE CODE.

William E. Bandow 4-8-10
WILLIAM E. BANDOW DATE

SURVEY FOR JOHN KIRSCH		
SCALE: 1" = 50'	APPROVED BY:	DRAWN BY
DATE: 3/25/10		REVISED
GENISOT & ASSOCIATES, INC. RHINELANDER, WISCONSIN		
		DRAWING NUMBER 11157