

LOCATED IN PART OF GOVERNMENT LOT 6, SECTION 20,
T38N, R8E, TOWN OF NEWBOLD, ONEIDA COUNTY, WI.

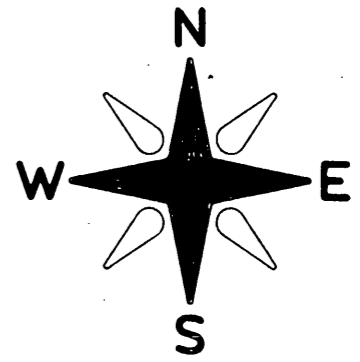
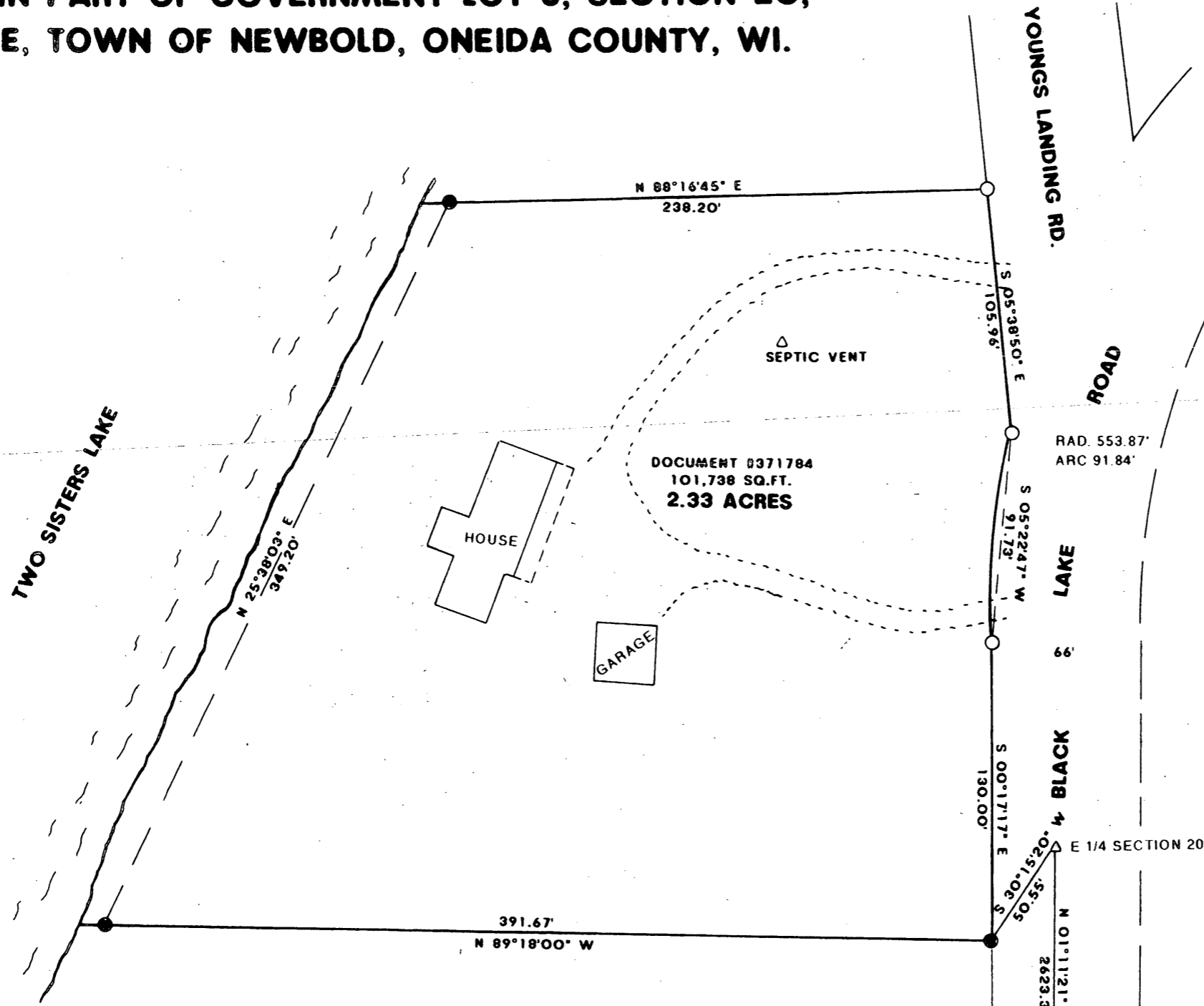

BEARINGS REFERENCED TO THE EAST LINE OF SECTION 20
ASSUMED TO BEAR N 01°11'21" W

LEGEND:

- SET 1" X 18" IRON PIPE
- FOUND 1 1/2" IRON PIPE
- △ FOUND P.K. NAIL

MAP # A 2433
 DATE FILED 7/15/10
 BY R.H.
 DESCRIPTION FILED
 ONEIDA CO. SURVEYOR'S OFFICE

I, WILLIAM E. BANDOW, HEREBY CERTIFY THAT I HAVE SURVEYED THE ABOVE PARCEL OF LAND UNDER THE DIRECTION OF MARGARET MASON AND THAT THIS MAP IS A TRUE AND CORRECT REPRESENTATION OF THE LANDS SURVEYED TO THE BEST OF MY KNOWLEDGE AND BELIEF; THAT I HAVE PROVIDED A DESCRIPTION OF THE PARCEL ON A SEPARATE SHEET, AND THAT I HAVE COMPLIED WITH A-E 7 OF THE WISCONSIN ADMINISTRATIVE CODE.

William E. Bandow
 WILLIAM E. BANDOW DATE 4-14-10

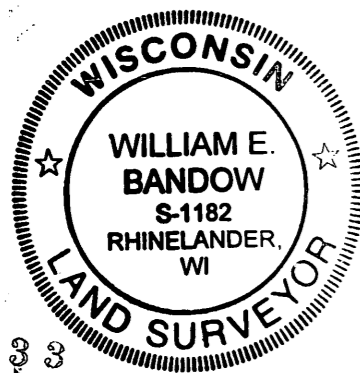

SURVEY FOR MARGARET MASON		
SCALE: 1" = 60'	APPROVED BY:	DRAWN BY
DATE: 4/14/10		REVISED
GENISOT & ASSOCIATES, INC. RHINELANDER, WISCONSIN		
A 2433		DRAWING NUMBER 11160