

LOCATED IN THE NW 1/4 OF THE NE 1/4, SECTION 1, T37N, R7E,
TOWN OF LAKE TOMAHAWK, ONEIDA CO. WI.

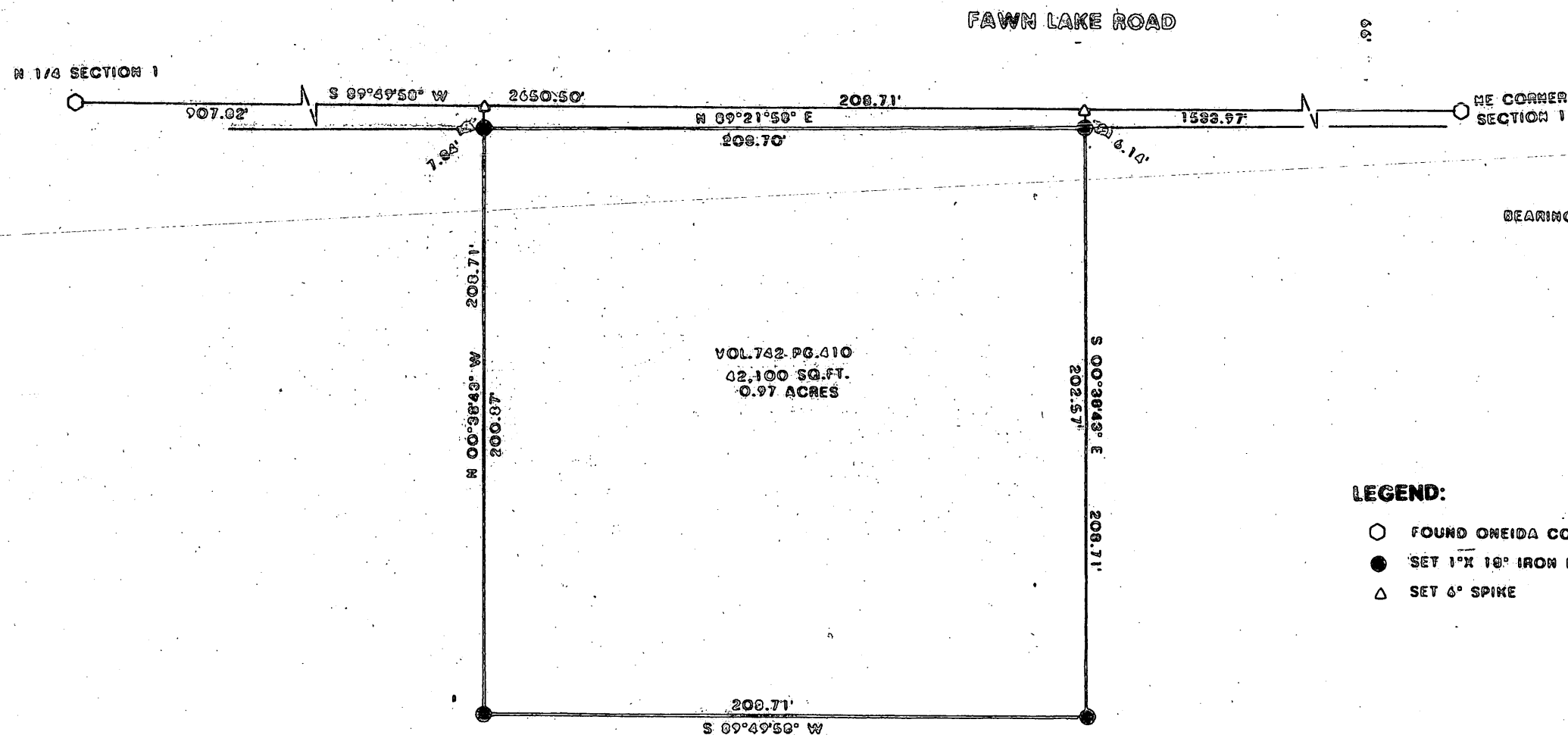
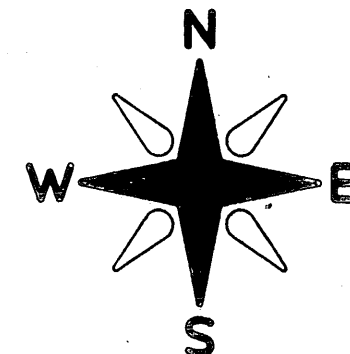

LEGEND:

- FOUND ONEIDA CO. MONUMENT
- SET 1" X 10" IRON PIPE
- △ SET 6" SPIKE

MAP # A 2434
 DATE FILED 7/15/10
 BY L.H.
 DESCRIPTION FILED
 ONEIDA CO. SURVEYOR'S OFFICE

I WILLIAM E BANDOW HEREBY CERTIFY THAT I HAVE SURVEYED THE ABOVE PARCEL OF LAND UNDER THE DIRECTION OF ANDREW GROSHEK AND THAT THIS MAP IS A TRUE AND CORRECT REPRESENTATION OF THE LANDS SURVEYED TO THE BEST OF MY KNOWLEDGE AND BELIEF; THAT I HAVE PROVIDED A DESCRIPTION OF THE PARCEL ON A SEPARATE SHEET, AND THAT I HAVE COMPLIED WITH A-E 7 OF THE WISCONSIN ADMINISTRATIVE CODE.



William E. Bandow
 WILLIAM E. BANDOW
 DATE 4-15-10

SURVEY FOR ANDREW GROSHEK		
SCALE: 1" = 50'	APPROVED BY:	DRAWN BY:
DATE: 4/15/10		REVISED:
GENISOT & ASSOCIATES, INC. RHINELANDER, WISCONSIN		
A 2434		DRAWING NUMBER 10963