

Lots 131 & 132
 and part of
Lot 130
 of
TIMBER RIDGE
 being part of the
SW 1/4 OF NW 1/4 OF
SECTION 33, T39N, R6E
 Town of Minocqua
 Oneida County, Wisconsin
 Bearings Based on
 the North line of
 Lot 131 as N53°11'19"E

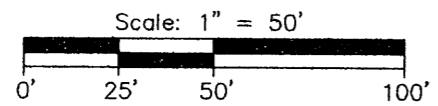

- = 3/4" diam. iron rod set
- = 3/4" diam. iron rod found
- ⊕ = 1-1/4" diam. iron rod found
- x = calculated point not set
- () = previously recorded

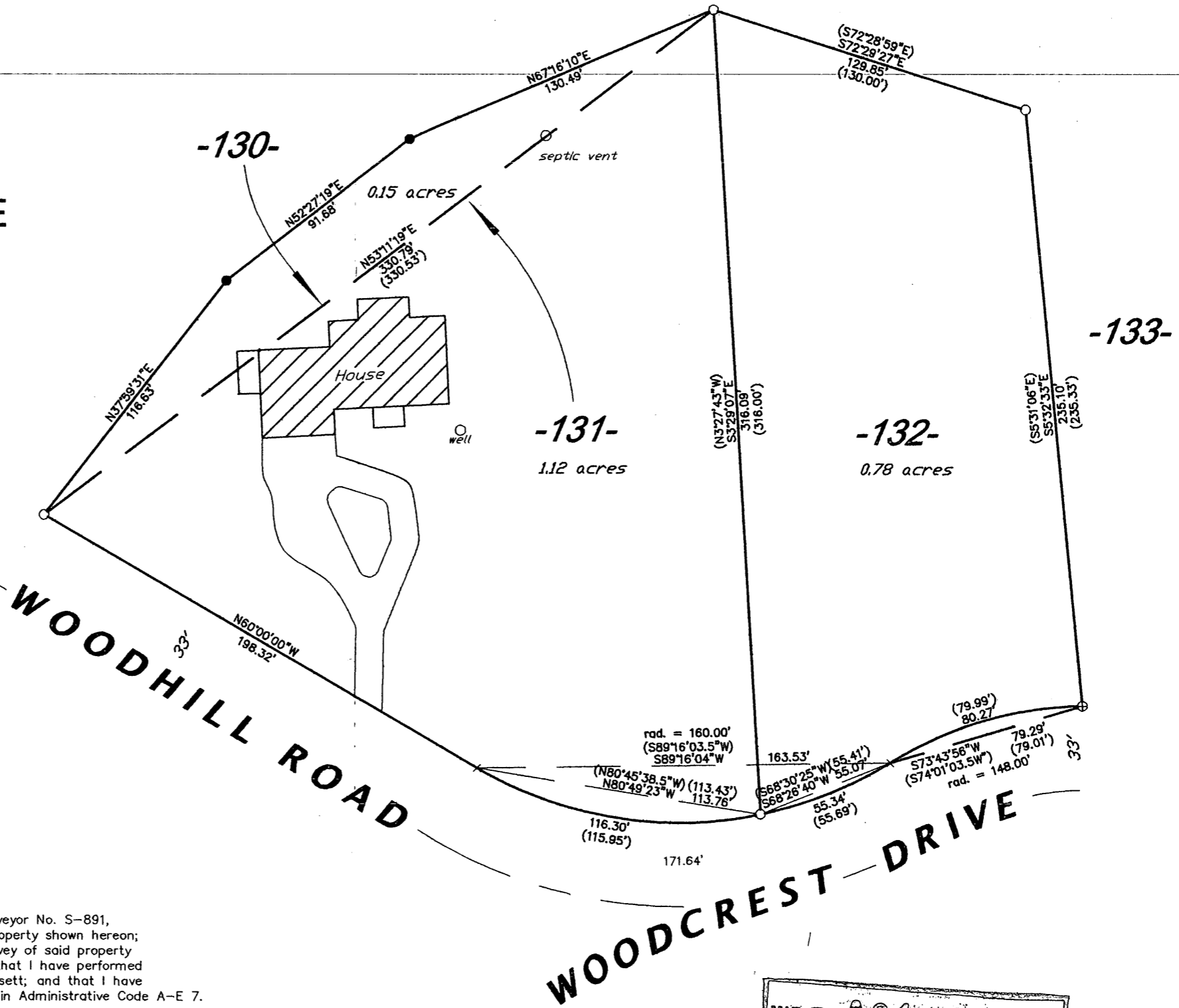
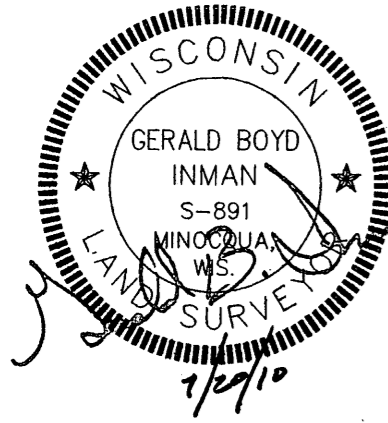

I, Gerald B. Inman, Registered Land Surveyor No. S-891, hereby certify that I have surveyed the property shown hereon; that this map represents an accurate survey of said property to the best of my knowledge and belief; that I have performed this survey by order of Scot & Susan Bassett; and that I have complied with the requirements of Wisconsin Administrative Code A-E 7.

Inman Consultants, Ltd.
 8029 Narrows Road
 Minocqua, Wisconsin 54548
 (715) 356-6565

BASSETT TIMBER RIDGE
 TOWN OF MINOCQUA
 ONEIDA COUNTY, WISCONSIN

REVISIONS		Revised western id line
no.	date	
1	7/19/10	

DATE	JOB NO.	CAD BY:	CHECKED
6/22/07		GBI	GBI

MAP # **A 2435**
 DATE FILED **7/29/10**
 BY **GH**
 DESCRIPTION FILED
 ONEIDA CO. SURVEYOR'S OFFICE