

MEANDER CORNER
Capped 2.4" dia. aluminum
monument previously
found in place

The
WEST 50' of the EAST 100'
of
LOT 1, BLOCK 1
in the plat of
ROSE BROWN'S FIRST ADDITION
to the
VILLAGE OF WOODRUFF
GOV'T. LOT 1, SECTION 1, T39N, R6E
Town of Woodruff, Oneida County, Wisconsin

SURVEYOR'S CERTIFICATE

I, James D. Rein, Registered Land Surveyor No. S-1234, hereby certify that I have surveyed the property shown hereon; that this map represents an accurate survey of said property to the best of my knowledge and belief; that I have performed this survey by order of Joan Seramur; and that I have complied with the requirements of Wisconsin Administrative Code A-E 7.

WILDERNESS SURVEYING, INC.

Registered Land Surveyor No. S-1234
Dated this 22nd day of July, 2010

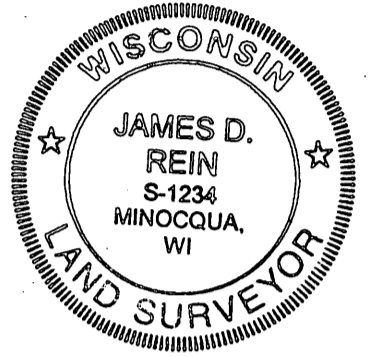

MAP # A 2442
DATE FILED 7/18/10
BY JDR
DESCRIPTION FILED
ONEIDA CO. SURVEYOR'S OFFICE

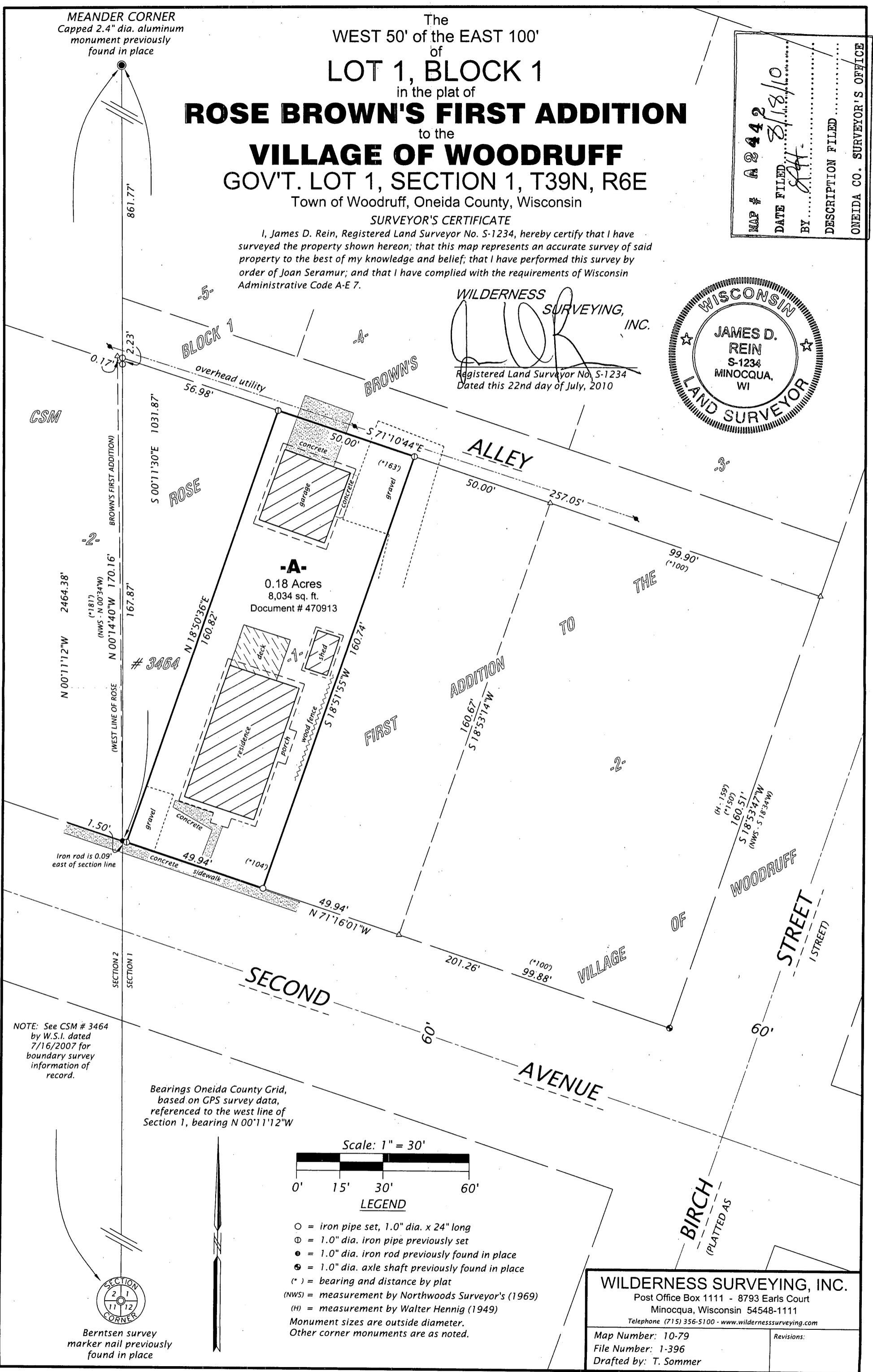

NOTE: See CSM # 3464 by W.S.I. dated 7/16/2007 for boundary survey information of record.

Bearings Oneida County Grid, based on GPS survey data, referenced to the west line of Section 1, bearing N 00°11'12"W

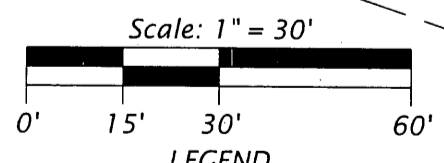

Berntsen survey marker nail previously found in place

WILDERNESS SURVEYING, INC.
Post Office Box 1111 - 8793 Earls Court
Minocqua, Wisconsin 54548-1111
Telephone (715) 356-5100 - www.wildernesssurveying.com
Map Number: 10-79
File Number: 1-396
Drafted by: T. Sommer