

A 2443

SURVEY OF LOT 1, VOLUME 5, ONEIDA COUNTY CERTIFIED SURVEY MAP, PAGE 1411, LOCATED IN GOVERNMENT LOTS 4 & 5, SECTION 24, T37N, R07E, TOWN OF CASSIAN, ONEIDA COUNTY, WISCONSIN

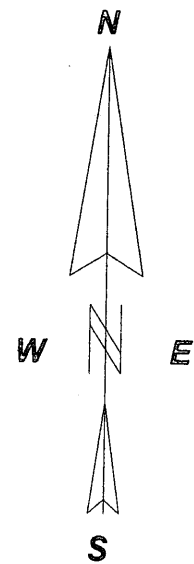

Bearings referenced to the north line Lot 1, O.C.S.M.
Volume 5, page 1411, assumed to bear S83°08'41"E.

MAP #	A 2443
DATE FILED	8/19/10
BY	<i>[Signature]</i>
DESCRIPTION FILED	
ONEIDA CO. SURVEYOR'S OFFICE	

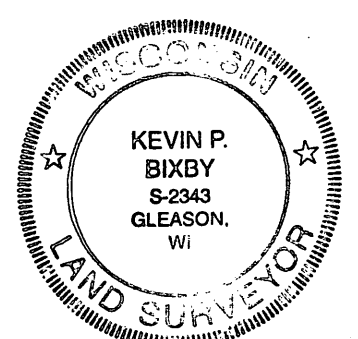
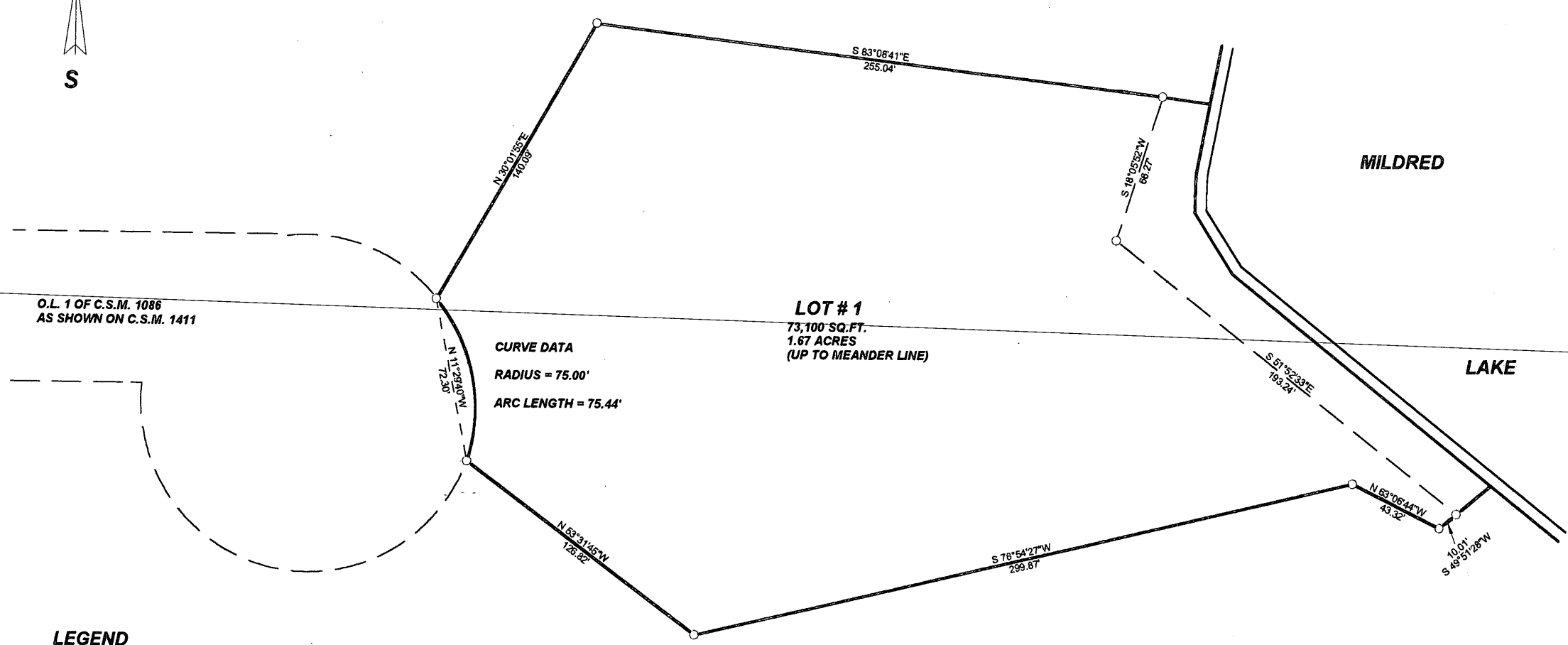

I, KEVIN P. BIXBY, HEREBY CERTIFY THAT I HAVE SURVEYED THE ABOVE PARCEL OF LAND UNDER THE DIRECTION OF MITCHELL & JOLANTA MIERZWA AND THAT THE ABOVE MAP IS A TRUE AND CORRECT REPRESENTATION OF THE LANDS SURVEYED TO THE BEST OF MY KNOWLEDGE AND BELIEF THAT I HAVE COMPLIED WITH THE PROVISIONS OF AE 7 OF THE WISCONSIN ADMINISTRATIVE CODE.

Kevin P. Bixby
KEVIN P. BIXBY R.L.S. 2343
DATE: 8/19/10

DWG. NO.	0507
BIXBY LAND SURVEYING, INC. P.O. BOX 1532, RHINELANDER, WI. 54501 PHONE NUMBER: 715-362-LAND E-MAIL: bixbyland@frontiernet.net	
SURVEY FOR MITCHELL & JOLANTA MIERZWA RHINELANDER, WI.	
SCALE: 1" = 60'	DATE: 07/22/10
DWN. BY: K.B.	

A 2443

A 2443