

A 2444

MAP # A 2444

DATE FILED 8/18/10

BY RA

DESCRIPTION FILED

ONEIDA CO. SURVEYOR'S OFFICE

THE SOUTH LINE OF THAT PARCEL OF LAND DESCRIBED IN DOCUMENT NUMBER 508808 LOCATED IN THE

SW 1/4 OF THE SE 1/4 SECTION 12, T36N, R7E

WOODBORO TOWNSHIP ONEIDA COUNTY, WISCONSIN

Survey Notes:

- 1. The client has waived that part of the Wisconsin Administrative Code A-E 7.04, which requires that a legal description commencing at a corner established by the United States Public Land Survey be included as part of the survey.
2. No existing improvements have been shown hereon.

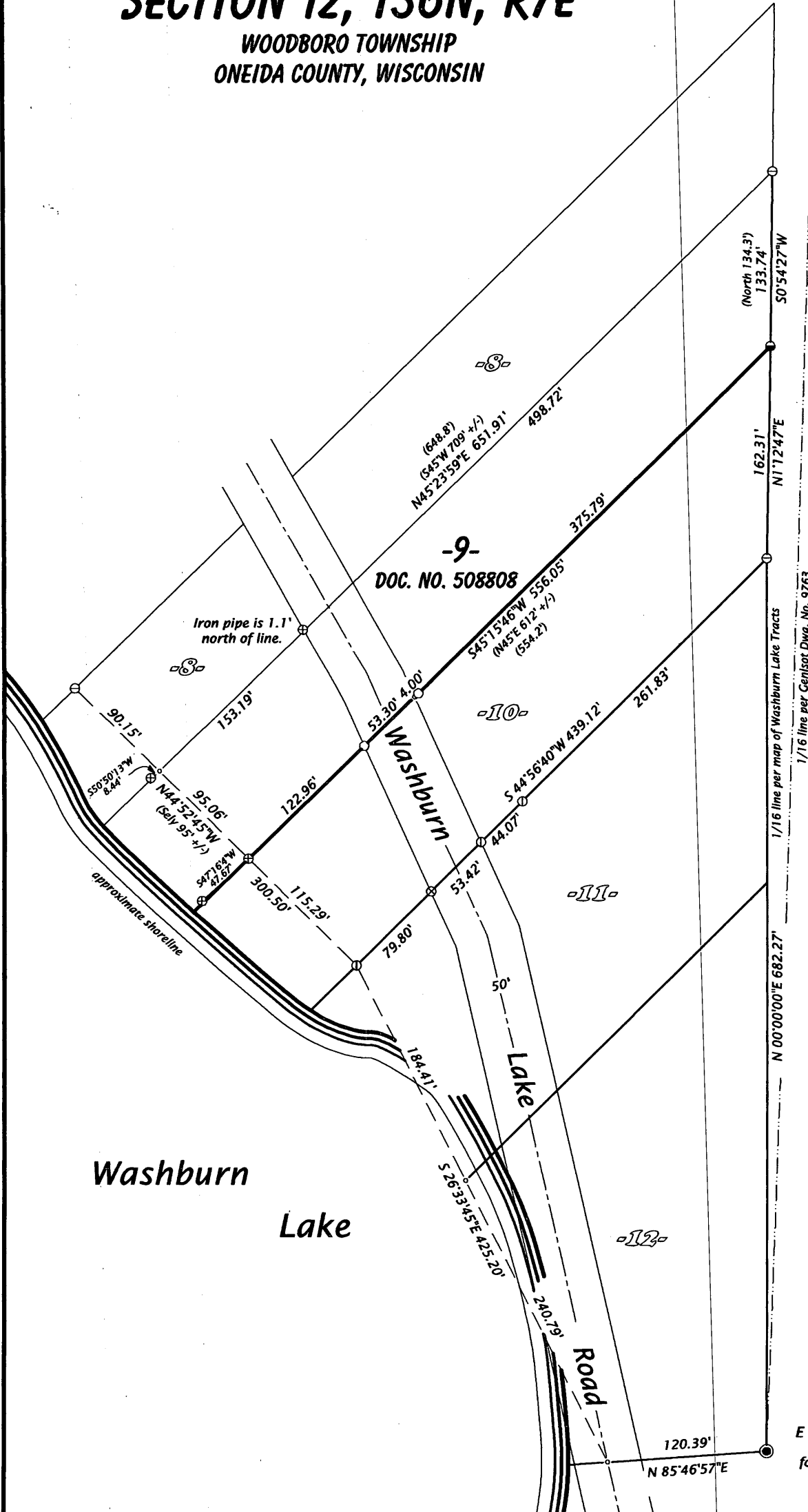

Bearing base assumed, referenced to the northwesterly line of parcel -11-, bearing S44°56'40\"/>

(Point of beginning 845.1' north)

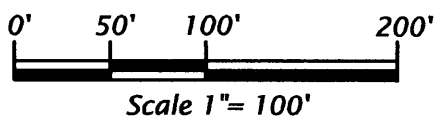

- Legend
● = 2.4\" dia. iron pipe found in place.
⊖ = 1.9\" dia. iron pipe found in place.
⊗ = Capped 1.0\" dia. iron rod found in place.
⊕ = 1.0\" dia. iron pipe found in place.
○ = Iron rod set, 0.6\" dia. x 24\" long.
⊙ = Iron rod previously set.
◦ = Corner position not monumented
() = Dimensions of record.
— = Parcel line surveyed and marked.
Pipe sizes are outside diameter dimension.
Other corner monumented are as noted.

SURVEYOR'S CERTIFICATE

I, Michael L. Oestreich, Registered Land Surveyor No. S-2118, hereby certify that I have surveyed the property shown hereon; that this map represents an accurate survey of said property to the best of my knowledge and belief; that I have performed this survey by order of Judy Mixis; and that I have complied with the requirements of Wisconsin Administrative Code A-E 7.

Drafted by: M. Oestreich

Table with 2 columns and 4 rows: Map No. 10-22, File No. 12-367, Date: 7/21/10, Sheet 1 of 1 sheet

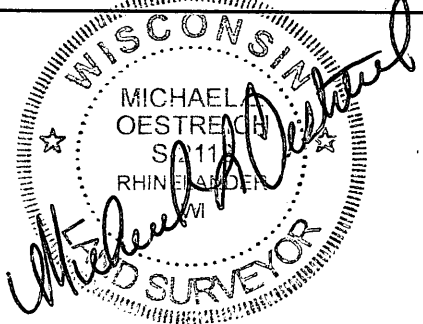

Oestreich Surveying & Mapping, LLC
5946 Forest Lane
Rhineland, WI 54501
Tel. (715) 362-5538
RLS2118@charter.net

A 2444

A 2444