

**THAT PARCEL OF LAND DESCRIBED
IN DOCUMENT NUMBER 621042
BEING LOT 3
OF THAT CERTIFIED SURVEY MAP RECORDED IN
VOL. 5 OF SURVEY MAPS, ON PGS 1471 & 1471A
LOCATED IN
GOV'T. LOT 5
SECTION 9, T39N, R6E
MINOCQUA TOWNSHIP
ONEIDA COUNTY, WISCONSIN**

Easement Parcel -A-

A non-exclusive easement for the purpose of ingress and egress to Hower Road over strip of land ten (10) feet in width, said easement is located in Lot 3 of Certified Survey Map No. 1471, recorded in Volume 5 of Certified Surveys, on pages 1471 & 1471-A, in Government Lot 5, Section 9, Township 39 North, Range 6 East, Minocqua Township, Oneida County, Wisconsin, being shown on Map No. 10-21 by Oestreich Surveying & Mapping, LLC, dated July 19th, 2010, more particularly described as follows:

Beginning at the northeast corner of Lot 3 of Certified Survey map No. 1471, marked by an iron pipe on the west right of way line of Hower Road; thence S00°34'19"E 10.00 feet along said west right of way line, thence S89°03'23"W 471.99 feet, thence N00°56'37"W 10.00 feet, to an iron pipe, thence N89°03'23"E 472.05 feet to the place of beginning.

Easement Parcel -B-

A non-exclusive easement for the purpose of ingress and egress to Hower Road over strip of land fifteen (15) feet in width, said easement is located in Lot 2 of Certified Survey Map No. 1471, recorded in Volume 5 of Certified Surveys, on pages 1471 & 1471-A, in Government Lot 5, Section 9, Township 39 North, Range 6 East, Minocqua Township, Oneida County, Wisconsin, being shown on Map No. 10-21 by Oestreich Surveying & Mapping, LLC, dated July 19th, 2010, more particularly described as follows:

Beginning at the southeast corner of Lot 2 of Certified Survey map No. 1471, marked by an iron pipe on the west right of way line of Hower Road; thence S89°03'23"W 472.05 feet to an iron pipe, thence N74°15'05"W 52.23 feet, thence N89°03'23"E 522.18 feet to the west right of way line of Hower Road; thence along said west right of way line S00°34'19"W 15.00 feet to the place of beginning.

SURVEYOR'S CERTIFICATE

I, Michael L. Oestreich, Registered Land Surveyor No. S-2118, hereby certify that I have surveyed the property shown hereon; that this map represents an accurate survey of said property to the best of my knowledge and belief; that I have performed this survey by order of Lori Benaszkeski; and that I have complied with the requirements of Wisconsin Administrative Code A-E 7.

Date 7/19/10

Oestreich Surveying & Mapping, LLC
5946 Forest Lane
Rhinelander, WI 54501
Tel. (715) 362-5538
RLS2118@charter.net

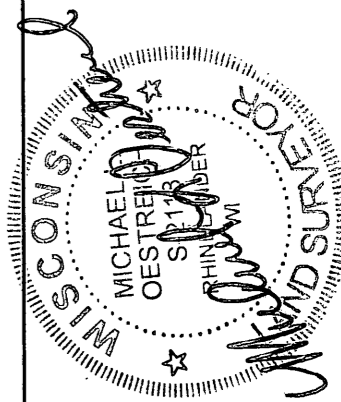
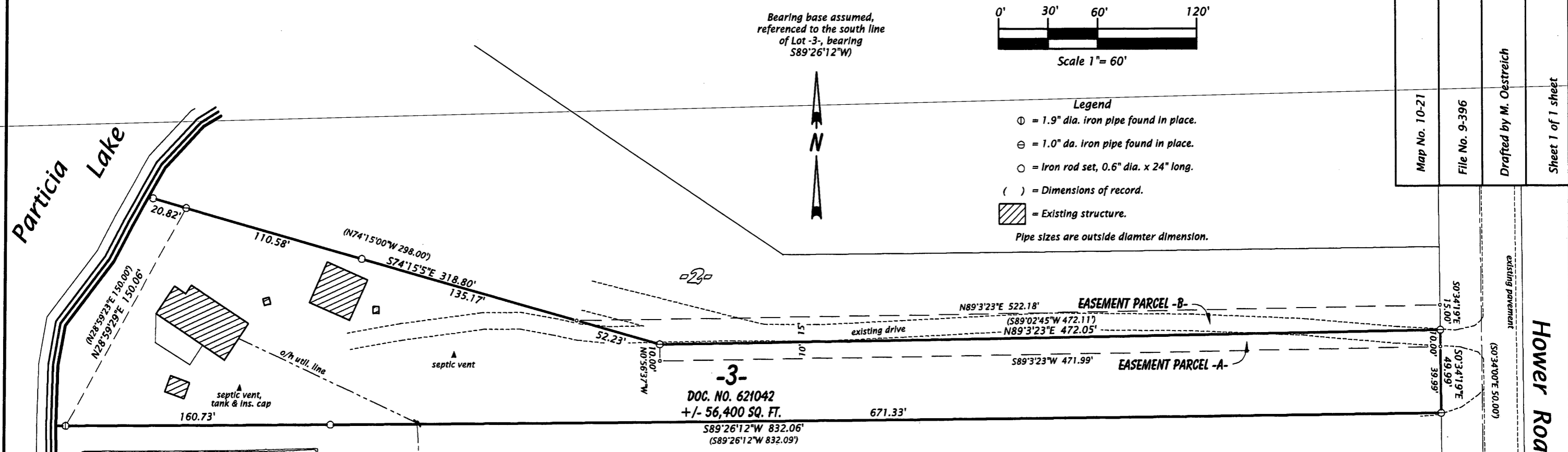
Map No. 10-21	File No. 9-396	Drafted by M. Oestreich	Sheet 1 of 1 sheet
---------------	----------------	-------------------------	--------------------

MAP # A 2445
DATE FILED 8/19/10
BY RA.
DESCRIPTION FILED
ONEIDA CO. SURVEYOR'S OFFICE