

North Nokomis Lake

BEARINGS ARE BASED ON THE SOUTH LINE OF LOT 3 OF THE PLAT OF NORTH NOKOMIS SHORES.

Lot 3
of the Plat of
North Nokomis Shores
Located in
Gov't. Lot 7
Section 24
T 39 N, R 8 E
Township of Newbold
Oneida County, Wisconsin

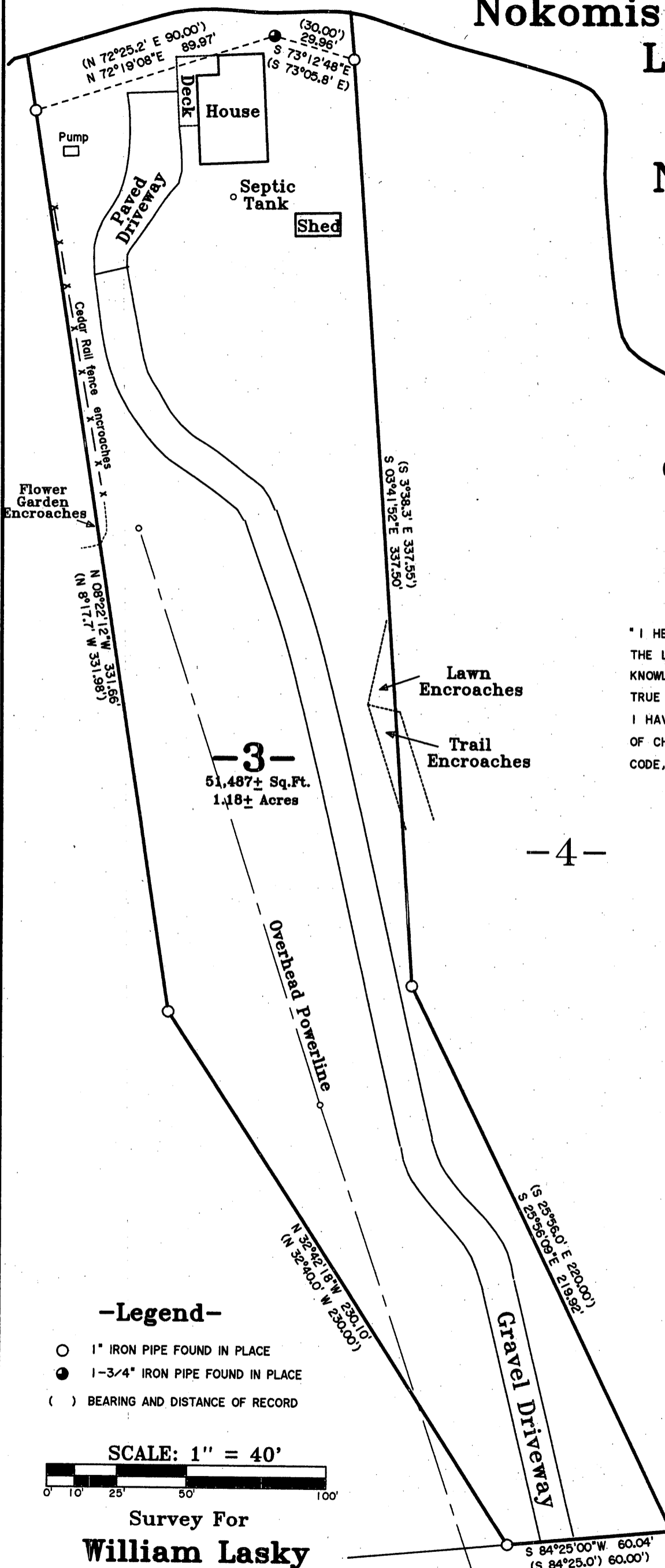

SURVEYOR'S CERTIFICATE

" I HEREBY CERTIFY THAT I HAVE SURVEYED AND MAPPED THE LANDS SHOWN HEREON AND THAT, TO THE BEST OF MY KNOWLEDGE AND BELIEF, THIS SURVEY AND MAP IS A TRUE AND CORRECT REPRESENTATION THEREOF, AND THAT I HAVE COMPLIED WITH THE APPLICABLE REQUIREMENTS OF CHAPTER A-E 7, OF THE WISCONSIN ADMINISTRATIVE CODE, MINIMUM STANDARDS FOR PROPERTY SURVEYS.

DATED THIS 16TH DAY OF JUNE, 2010.

James L. Will
JAMES L. WILL, RLS #1410

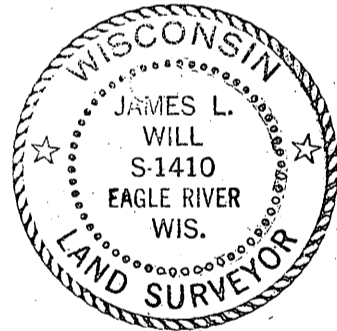

MAP #	A2446
DATE FILED	8/18/10
BY	JA
DESCRIPTION FILED	
ONEIDA CO. SURVEYOR'S OFFICE	

-Legend-

- 1" IRON PIPE FOUND IN PLACE
- 1-3/4" IRON PIPE FOUND IN PLACE
- () BEARING AND DISTANCE OF RECORD

SCALE: 1" = 40'

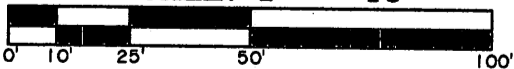

Survey For
William Lasky
2099 Cherry Creek Drive
Las Vegas, NV 89135
Map # E3538

66'
Outlet 1
(Nokomis Drive)
(Private Road)