

PLAT OF SURVEY

LANDS BEING
PART OF THE SOUTHEAST 1/4 OF THE NORTHWEST 1/4,
SECTION 36, TOWN 36 NORTH, RANGE 7 EAST,
WOODBORO TOWNSHIP, ONEIDA COUNTY,
WISCONSIN
AS DESCRIBED IN DOCUMENT NUMBER 626976

MAP # A 2447
DATE FILED 8/18/10
BY R.H.
DESCRIPTION FILED
ONEIDA CO. SURVEYOR'S OFFICE

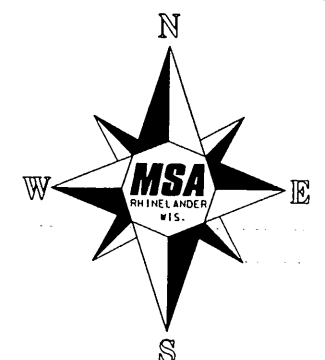

ONEIDA COUNTY LAND INFORMATION
MAP NUMBERS B2188 & B4823

BEARING REFERENCED TO
THE NORTH LINE OF
DOCUMENT NUMBER 626976
RECORDED AS BEARING "EAST"

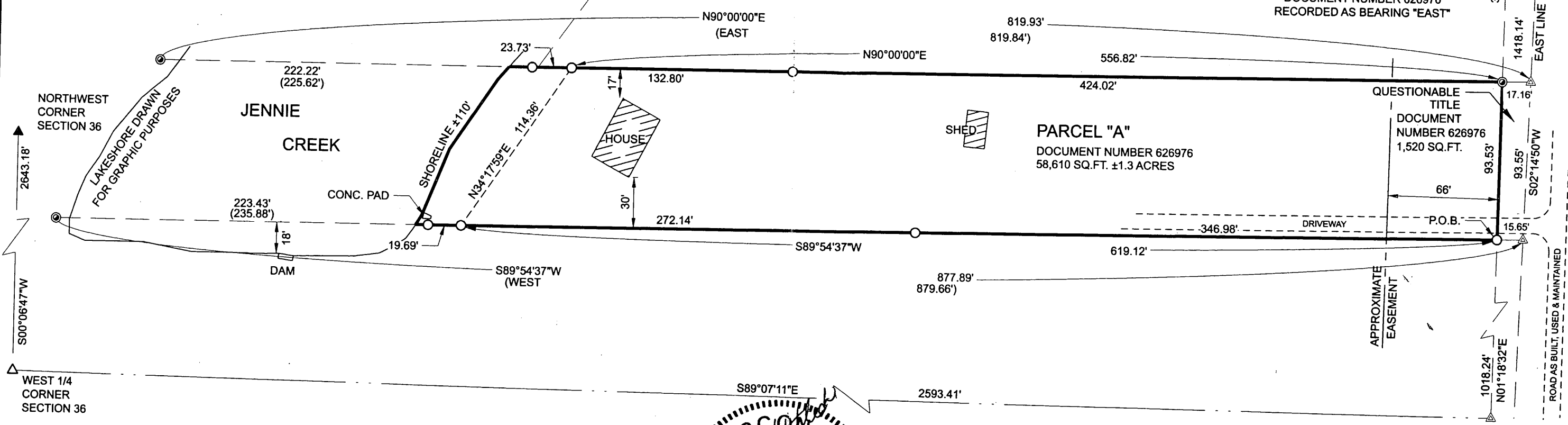
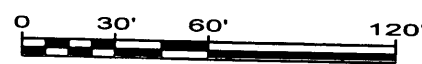

SURVEYORS CERTIFICATE

I, Eugene C. Uttech, Registered Land Surveyor of the State of Wisconsin, do hereby certify that in full compliance with Chapter A-E 7 of the Wisconsin Administrative Code and under the direction of Ms. Karen Slaton, Owner of this Property. That I have surveyed and mapped this Plat of Survey and that said Plat is a true and correct representation of the exterior boundaries of the land surveyed and described, and that said Plat is located in:
Part of the Southeast 1/4 of the Northwest 1/4 of Section 36, Township 36 North, Range 7 East, Woodboro Township, Oneida County, Wisconsin, containing 1.3 acres of land more or less, and described as follows:

Commencing at the West 1/4 Corner of Section 36 marked by a set Mag Nail; thence S. 89°07'11"E., a distance of 2593.41 feet; thence, N. 01°18'32"E., a distance of 1018.24 feet to a 3/4 inch diameter Iron Rod, set on the south line of that parcel described in Document Number 626976 and the POINT OF BEGINNING of parcel to be described.

Thence, S. 89°54'37"W., continuing along said south line, a distance of 619.12 feet to a point near the easterly shore of Jennie Creek; thence, N. 34°17'59"E., along said easterly shore and along a meander line, a distance of 114.36 feet to the north line of said Document Number; thence, N. 90°00'00"E., continuing along said north line, 556.82 feet to a found 1 inch diameter Iron Pipe; thence, S. 01°18'32"W., a distance of 93.53 feet to the POINT OF BEGINNING.

Said Parcel is described in Document Number 626976, is subject to all easements, restrictions, reservations and rights-of-way of record, and includes the lands lying between the described meander line, the lateral extensions of the described north and south lines, and the easterly shore of Jennie Creek.

To the best of my knowledge and belief.

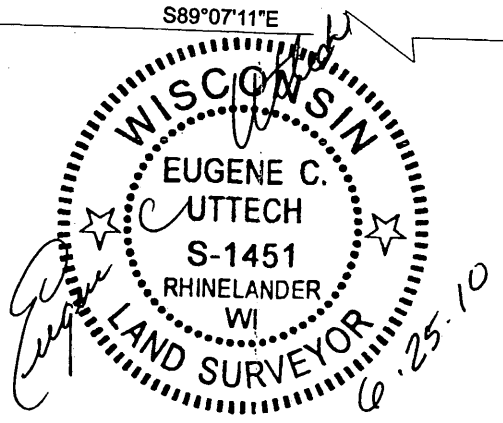

LEGEND

- FOUND 1" DIAMETER IRON PIPE
- SET 3/4" DIAMETER X 18" LONG IRON ROD WEIGHING 1.5 LBS./FOOT
- FOUND 3/4" DIAMETER IRON ROD
- △ MAG-NAIL SET FROM TIES
- ▲ COMPUTED POSITION FROM PREVIOUS PROJECT
- △ COMPUTED POSITION
- () RECORDED MEASUREMENT

FILE NO....12158000\CADD\Sheet.dgn	SCALE: AS SHOWN	PROJECT NO. 12158000
SHEET NO. 1 OF 1	DRAWN BY: JEFFREY L. DEMUTH	
	CHECKED BY: EUGENE C. UTTECH	REVISION
SURVEYOR: EUGENE C. UTTECH MSA PROFESSIONAL SERVICES, INC. 1835 NORTH STEVENS STREET RHINELANDER, WI 54501 1-715-362-3244		CLIENT: KAREN SLATON RHINELANDER, WI 54501

