

RECEIVED & FILED # 1401  
 Oneida County Surveyor's Office  
 Date: 10/18/77  
 By: D.M. W. [unclear]  
 OCS Area # 13814-11-3906

RECEIVED & FILED # A 2.4.5  
 Oneida County Surveyor's Office  
 Date: FEB. 10 1986  
 By: M.V.H.  
 OCS Area #

MINOCQUA LAKE — KEWAGUESAGA LAKE

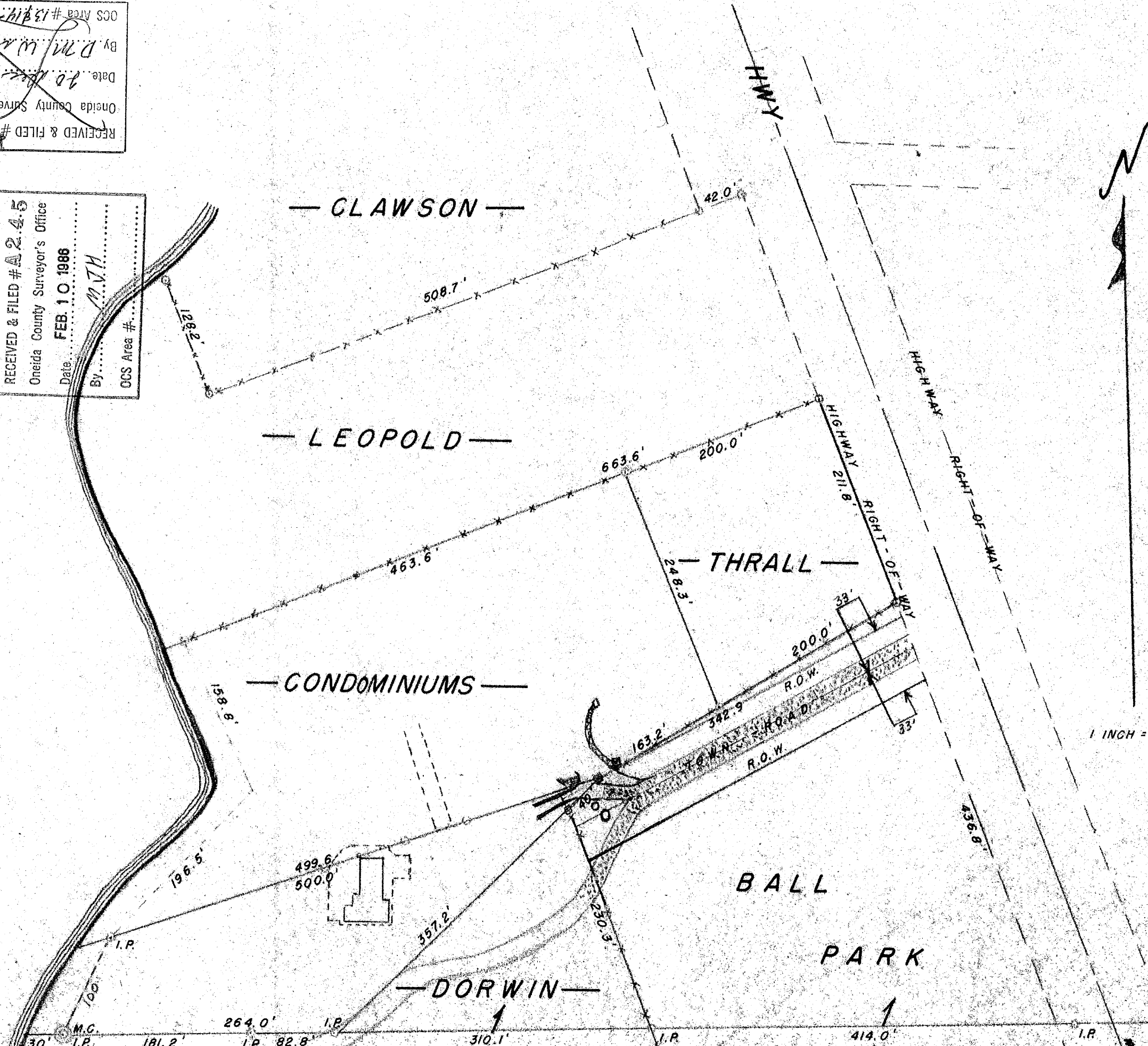

PART OF  
**GOV'T LOT 8**  
**SECTION 14, T39N-R6E**  
 ONEIDA COUNTY, WIS.

*Lloyd W. Scott*  
 SURVEYOR S-584  
 NOV. 2, 1972

NOTE: Map drawn from different surveys and Compiled into one map.

TOWN ROAD  
 The town road is 66 feet in width and .088 of a mile, to the West line of the Ball Park and the East line of the DORWIN and Bauler providing ingress and egress to said property.

Lloyd W. Scott  
 Surveyor s-584  
 Nov. 2, 1972

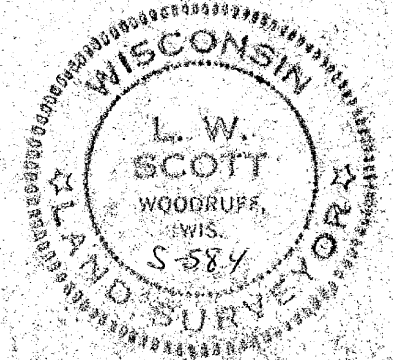

QUARTER CONCRETE