

MAP # **A 2450**

DATE FILED 9/3/10

BY JDA

DESCRIPTION FILED

ONEIDA CO. SURVEYOR'S OFFICE

Part of
Government Lot 1
Section 6, T 39 N, R 11 E
 Three Lakes Township
 Oneida County, Wisconsin

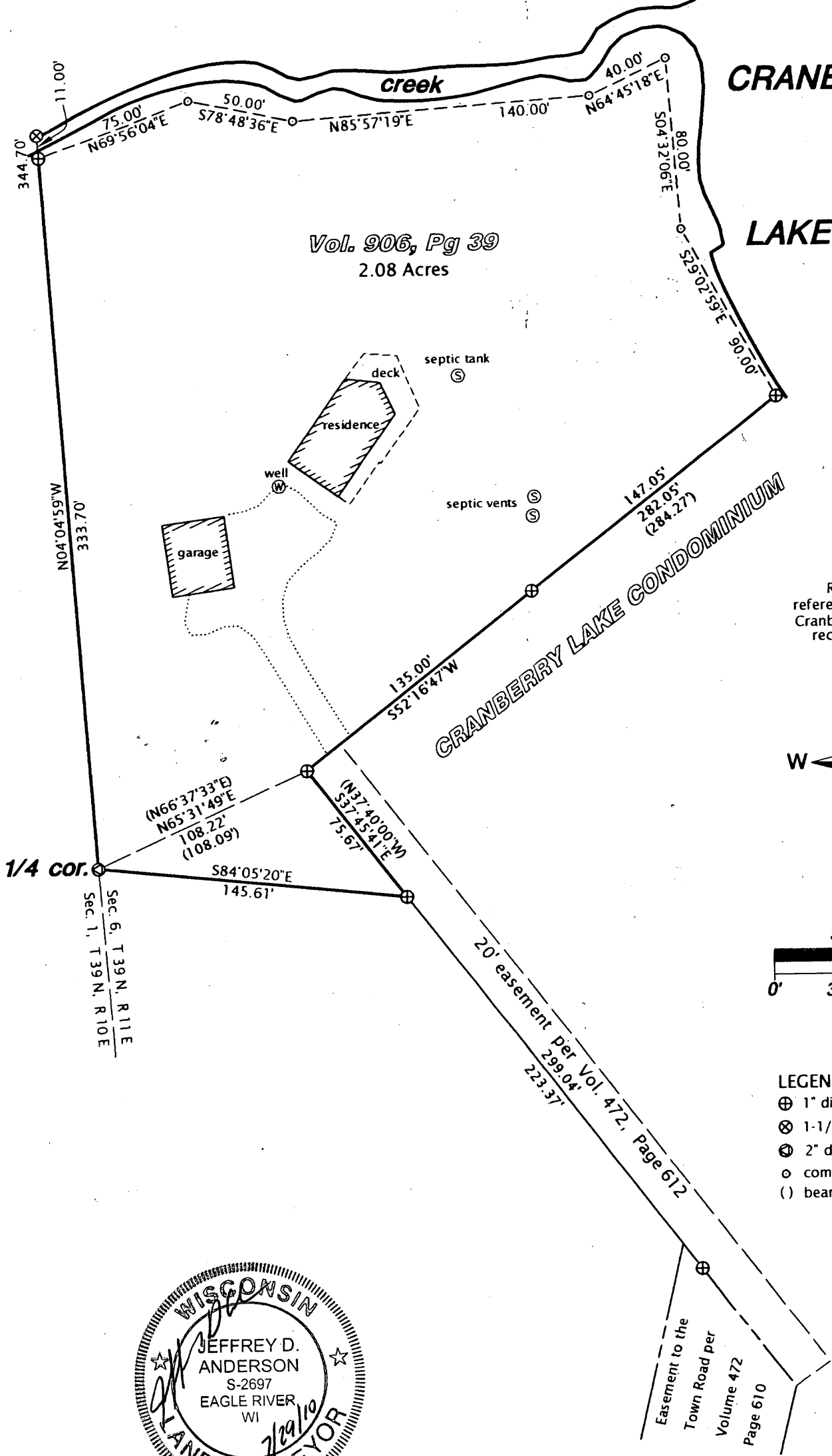

RECORD BEARINGS
 referenced to the north line of
 Cranberry Lake Condominium
 recorded as N52°16'47"E

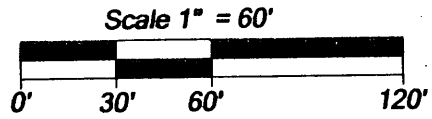
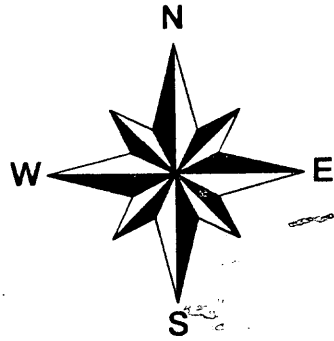

LEGEND

- ⊕ 1" diameter iron pipe found
- ⊗ 1-1/4" diameter iron pipe found
- ⊙ 2" diameter brass capped iron pipe found
- computed position (corner not set)
- () bearing and/or distance of record



I hereby certify that I have surveyed the property shown hereon; that this map represents an accurate survey of said property to the best of my knowledge and belief; and that I have complied with the applicable requirements of the Wisconsin Administrative Code Section A-E 7. Note: Any legal descriptions pertaining to this survey have been provided on separate sheets.

 Favorite Anderson & Maines SURVEYING, S.C. 5230 HWY 70 WEST - EAGLE RIVER, WI 54521 PHONE: (715) 479-2570 - FAX: (715) 479-7274	SURVEY FOR: LAWRENCE GRUMAN 9020 CRANBERRY LANE EAGLE RIVER, WI 54521
	MAP NO. 1999086B DATE: 07/29/10 DWN BY: JDA