

A2451

# PLAT OF SURVEY

LANDS BEING PART OF GOV'T LOT 6 AND PART OF GOV'T LOT 7  
SECTION 17, T.38N., R.08E., NEWBOLD TOWNSHIP,  
ONEIDA COUNTY, WISCONSIN



BEARINGS REFERENCED  
TO THE EAST-WEST  
ONE-QUARTER LINE SECTION 17  
AS BEARING S89°52'00"E

MAP # **A2451**  
DATE FILED 9/3/10  
BY ECU  
DESCRIPTION FILED   
ONEIDA CO. SURVEYOR'S OFFICE

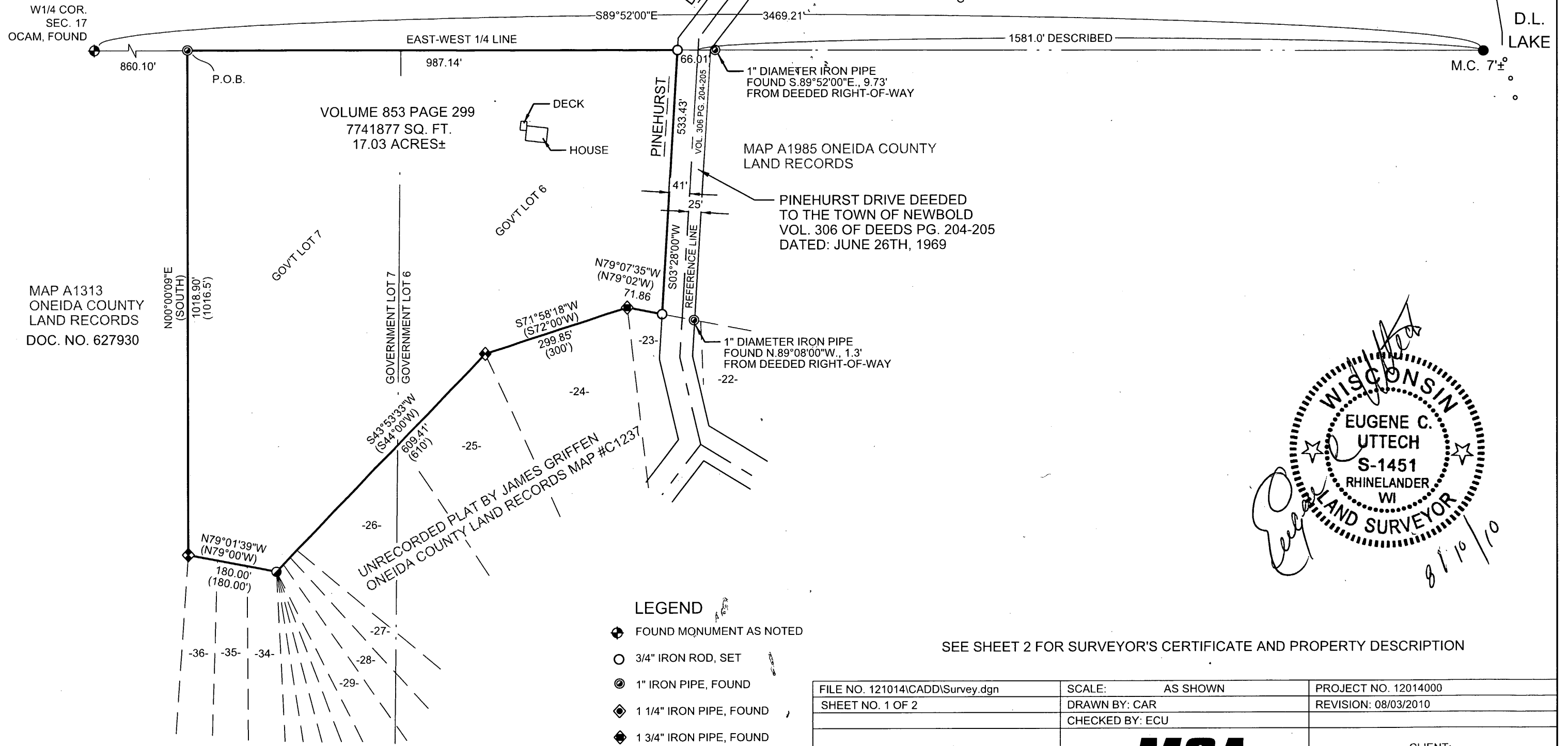

MAP A1313  
ONEIDA COUNTY  
LAND RECORDS  
DOC. NO. 627930

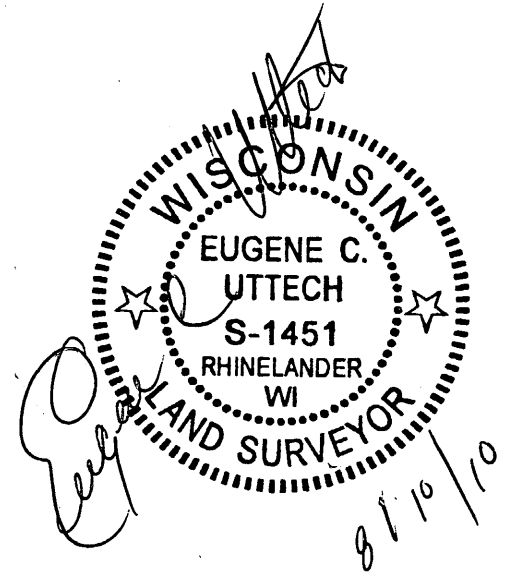

- LEGEND**
- ⊕ FOUND MONUMENT AS NOTED
  - 3/4" IRON ROD, SET
  - ⊙ 1" IRON PIPE, FOUND
  - ◆ 1 1/4" IRON PIPE, FOUND
  - ◆ 1 3/4" IRON PIPE, FOUND
  - ◆ 1 1/2" IRON PIPE, FOUND
  - 2" IRON PIPE, FOUND
  - ( ) RECORDED MEASUREMENT

SEE SHEET 2 FOR SURVEYOR'S CERTIFICATE AND PROPERTY DESCRIPTION



FILE NO. 121014\CADD\Survey.dgn	SCALE: AS SHOWN	PROJECT NO. 12014000
SHEET NO. 1 OF 2	DRAWN BY: CAR	REVISION: 08/03/2010
	CHECKED BY: ECU	
SURVEYOR: EUGENE C. UTTECH MSA PROFESSIONAL SERVICES, INC. 1835 NORTH STEVENS STREET RHINELANDER, WI 54501 1-715-362-3244	<b>MSA</b> PROFESSIONAL SERVICES TRANSPORTATION • MUNICIPAL DEVELOPMENT • ENVIRONMENTAL	CLIENT: KELLY THIEL 6515 PINEHURST DRIVE LAKE TOMAHAWK, WISCONSIN <b>A2451</b>

A2451