

**LOT 21 OF THE
"LIGHTHOUSE LODGE ASSESSOR'S PLAT"
SAID PLAT BEING PART OF
GOVERNMENT LOT 1, SECTION 19
GOVERNMENT LOT 1, SECTION 20
T 39 N, R 11 E
TOWN OF THREE LAKES
ONEIDA COUNTY, WISCONSIN**

RECORD BEARINGS
referenced to the west line of Lot 21
which bears N07°35'20"W.

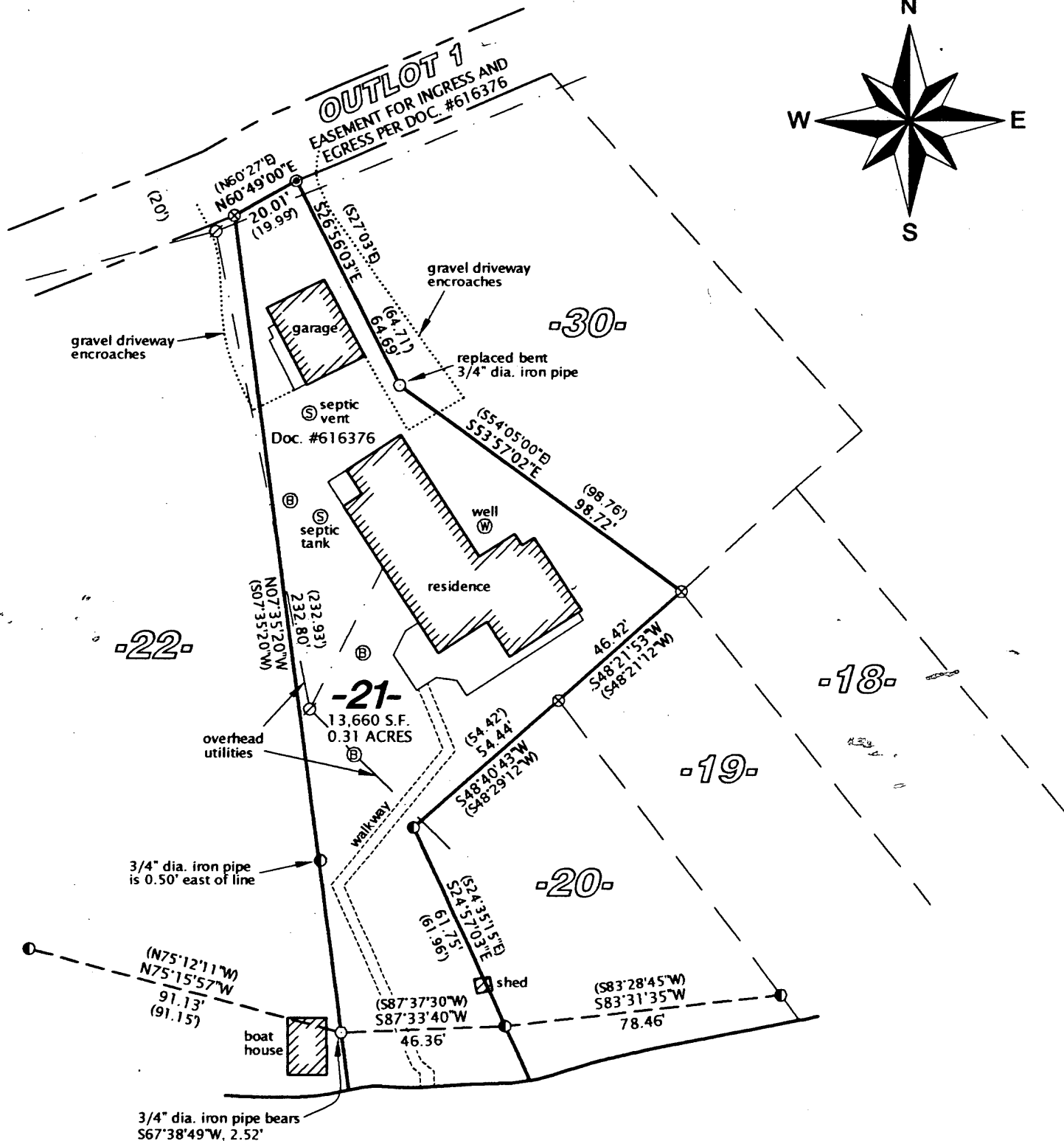
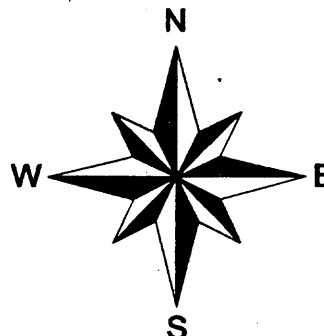

PLANTING

GROUND

LAKE

Legend

- 1" DIA. IRON PIPE SET
- ⊙ 1/2" IRON PIPE FOUND
- ⦿ 3/4" DIA. IRON PIPE FOUND
- ⊗ 1" DIA. IRON PIPE FOUND
- () BEARING OR DISTANCE OF RECORD
- ⊕ SOIL TEST PIT

Scale 1" = 40'

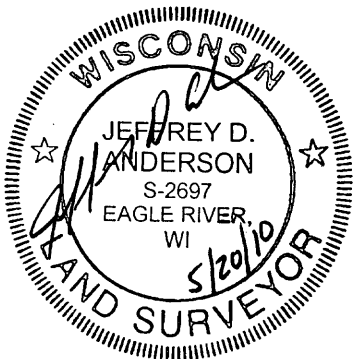

I hereby certify that I have surveyed the property shown hereon; that this map represents an accurate survey of said property to the best of my knowledge and belief; and that I have complied with the applicable requirements of the Wisconsin Administrative Code Section A-E 7.



**Favorite
Anderson
&
Maines**

SURVEYING, S.C.
5230 HWY 70 WEST - EAGLE RIVER, WI 54521
PHONE: (715) 479-2570 - FAX: (715) 479-7274

SURVEY FOR:
JEFF ROOP
121 WEST MAIN ST.
PEOTONE, IL 60468

MAP NO. 201017
DATE: 05/20/10
DWN BY: JDA