

All that part of
Lot 2, CSM No. 2485
 recorded as Document No. 527303
 Lying East of Yawkee Lake Road
 located in part of
Government Lots 4 & 5
Section 15, T 38 N, R 6 E
 Hazelhurst Township
 Oneida County, Wisconsin

MAP # **A 2453**
 DATE FILED 9/16/10
 BY DAK
 DESCRIPTION FILED
 ONEIDA CO. SURVEYOR'S OFFICE

RECORD BEARINGS ASSUMED:
 referenced to the south line of the lands shown
 hereon per Certified Survey Map No. 2485 recorded
 as Document No. 527303; i.e. N 45°45'52"W

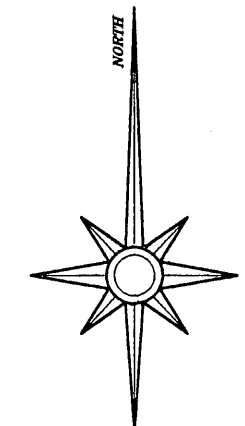

LEGEND:

- ⊙ 5/8" diameter iron rod set
- ⊕ 1" diameter iron pipe found
- ⊗ 1-1/2" diameter iron pipe found
- ⊕ 2-1/2" dia. capped alum. monument found
- ⊕ 5" square concrete monument found
- () recorded as

0 80 160 240
 GRAPHIC SCALE SCALE 1" = 80'

SURVEYOR'S NOTE:
 The access driveway shown hereon currently serving
 the Peter's Parcel, Tax Parcel No. 204-2, has not
 been determined to be an easement of record. This
 may affect title to the Sweet Parcel. A title search is
 recommended to determine if this is an easement of
 record.

Jo Ellen Sweet
W4308 Church Road
Waldo, WI 53093

Map Scale: 1" = 80' Date: 07/12/10 Drafted by: DAK
 Project No. **5071** **NORTHWOODS SURVEYING**
 P.O. BOX 1002, LAND O'LAKES, WISCONSIN 54540

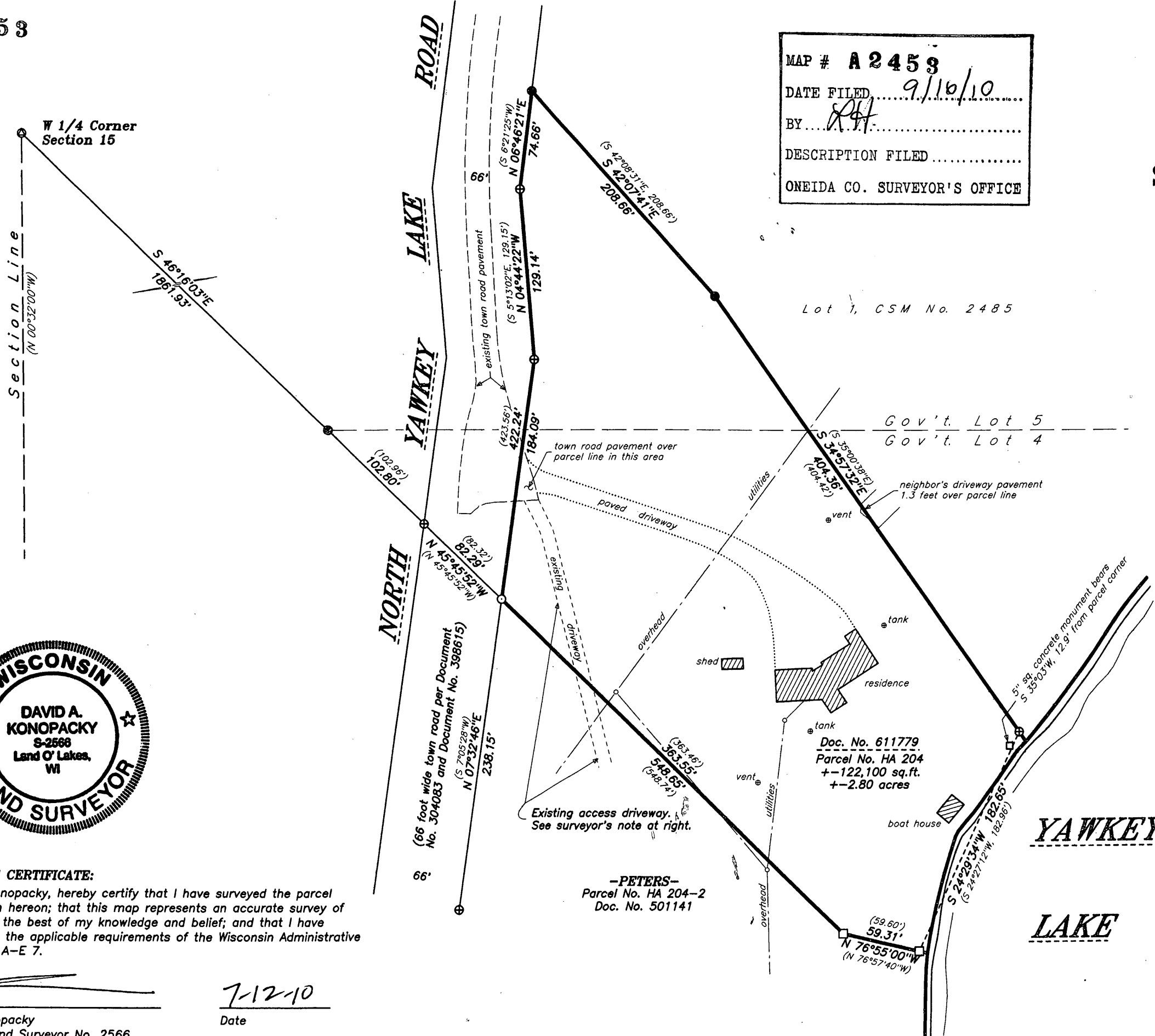

SURVEYOR'S CERTIFICATE:
 I, David A. Konopacky, hereby certify that I have surveyed the parcel
 of land shown hereon; that this map represents an accurate survey of
 said lands to the best of my knowledge and belief; and that I have
 complied with the applicable requirements of the Wisconsin Administrative
 Code Section A-E 7.

David A. Konopacky
 Registered Land Surveyor No. 2566

7-12-10
 Date