

A 2455

A 2455

LOT 12
of
BLOCK 1
in the Plat of
**ROCKWOOD ESTATES
SOUTH DIVISION 1**

and
LOT 41
of
BLOCK 1
in the Plat of
**ROCKWOOD ESTATES
SOUTH DIVISION 4**

part of
**GOV'T. LOT 2
SECTION 1, T39N, R5E**

Town of Minocqua
Oneida County, Wisconsin

SURVEYOR'S CERTIFICATE

I, James D. Rein, Registered Land Surveyor No. S-1234, hereby certify that I have surveyed the property shown hereon; that this map represents an accurate survey of said property to the best of my knowledge and belief; that I have performed this survey by order of Todd Pikor; and that I have complied with the requirements of Wisconsin Administrative Code A-E 7.

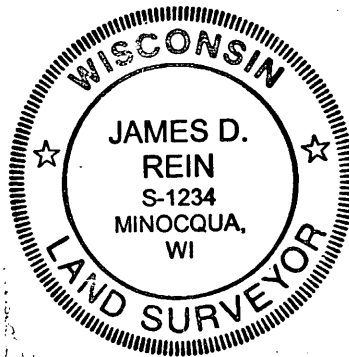

**WILDERNESS
SURVEYING,
INC.**

Registered Land Surveyor No. S-1234
Dated this 20th day of August, 2010

HORIZONTAL CURVE DATA TABLE

Curve	Radius	Length	Delta	Chord	Chord Bearing
A - C	491.00'	234.49'	27°21'46"	232.27'	N 13°46'52" W
A - B	491.00'	117.10'	13°39'53"	116.82'	N 06°55'56" W
B - C	491.00'	117.39'	13°41'53"	117.11'	N 20°36'49" W
D - E	195.00'	33.58'	9°51'59"	33.54'	N 01°17'55" W

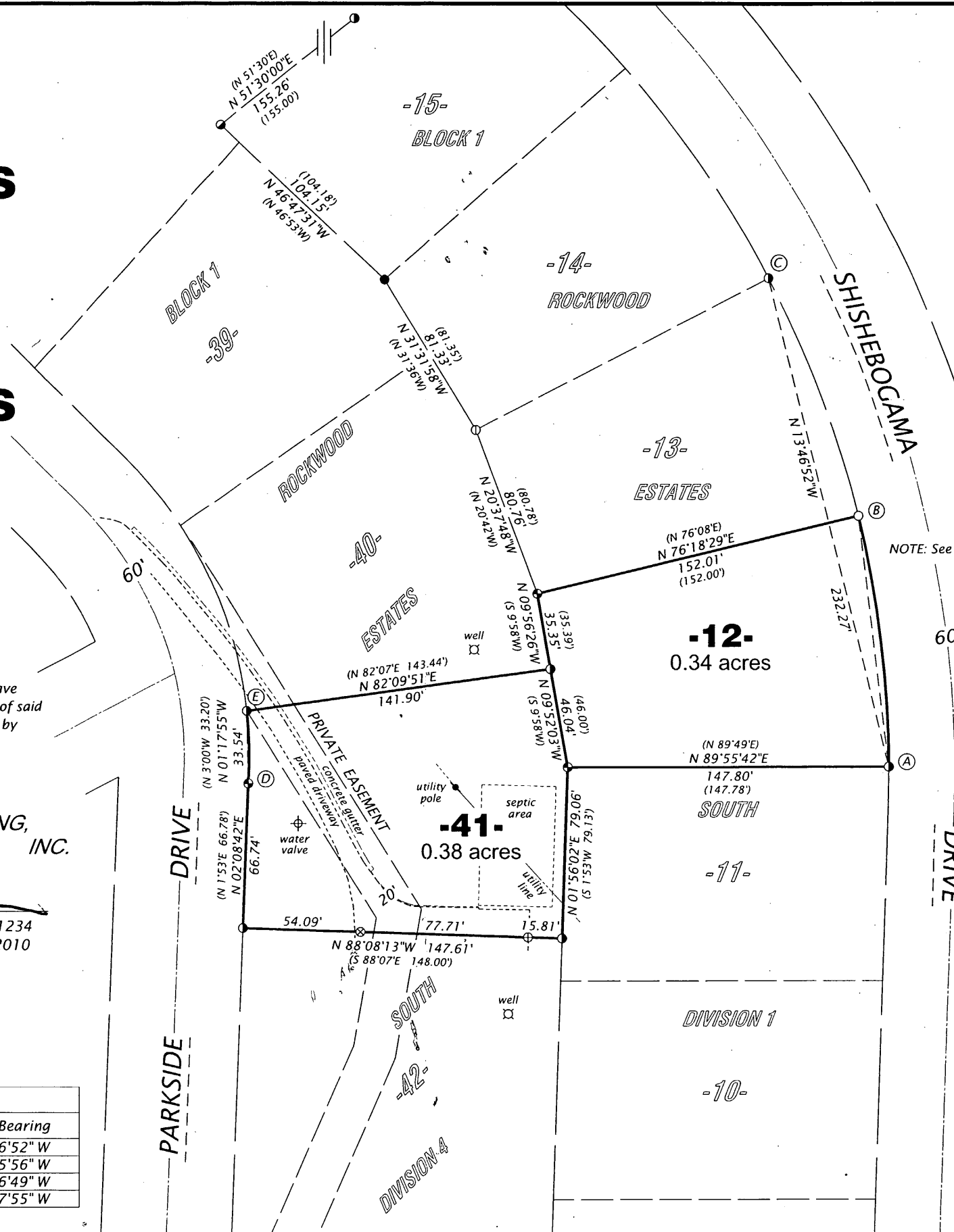

Bearings assumed,
referenced to the northerly
line of Lot 15, bearing
N 51°30'00"E

NOTE: See horizontal curve data table.

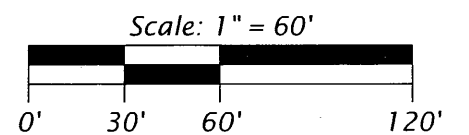

LEGEND

- = iron pipe set, 1.0" dia. x 24" long
- ⊗ = 'P.K.' survey marker nail set
- ⊕ = magnetic masonry nail previously set
- ⊖ = 1.0" dia. iron pipe previously set
- ⊙ = 1.25" dia. iron pipe found in place
- ⊚ = 1.25" dia. iron pipe previously found in place
- ⊛ = 1.5" dia. iron pipe previously found in place
- ⊜ = 2.4" dia. iron pipe found in place
- ⊝ = 2.4" dia. iron pipe previously found in place
- () = bearing and distance of record

Monument sizes are outside diameter.
Other corner monuments are as noted.

MAP # **A 2455**
DATE FILED: 9/16/10
BY: [Signature]
DESCRIPTION FILED.....
ONEIDA CO. SURVEYOR'S OFFICE

WILDERNESS SURVEYING, INC.
Post Office Box 1111 - 8793 Earts Court
Minocqua, Wisconsin 54548-1111
Telephone (715) 356-5100 - www.wildernesssurveying.com

Map Number: 10-74
File Number: 10-1-395
Drafted by: T. Sommer
Revisions:

A 2455

A 2455