

MAP # A 2457

DATE FILED 9/16/10

BY [Signature]

DESCRIPTION FILED

ONEIDA CO. SURVEYOR'S OFFICE

A 2457

Part of the
NE 1/4 of the NE 1/4
Section 17, T 39 N, R 06 E
Minocqua Township
Oneida County, Wisconsin

-17-

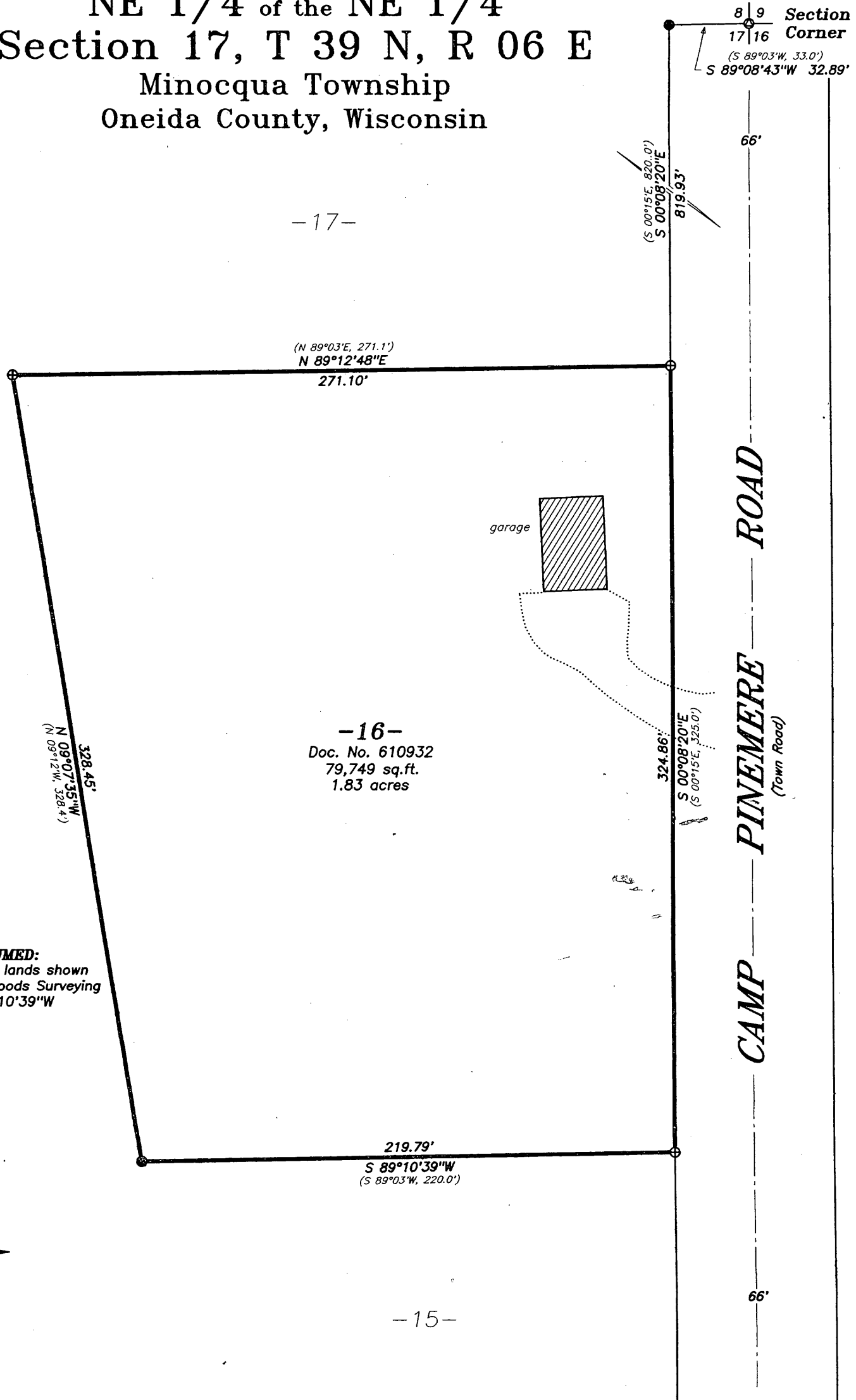

-16-
Doc. No. 610932
79,749 sq.ft.
1.83 acres

RECORD BEARINGS ASSUMED:
referenced to the south line of the lands shown
hereon per map of survey by Northwoods Surveying
dated 09/24/2007; i.e. S 89°10'39\"/>

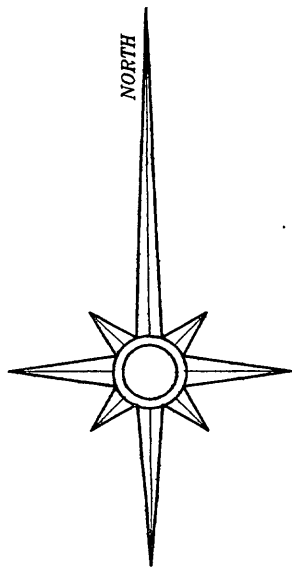

LEGEND:

- ⊙ steel survey pin found in road pavement
- ⊕ 1" diameter iron pipe found
- 2" diameter iron pipe found
- () bearing and/or distance of record

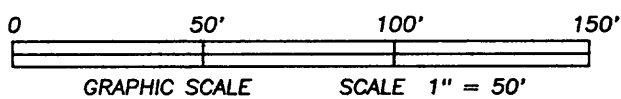

I, David A. Konopacky, hereby certify that I have surveyed the parcel of land shown hereon; that this map represents an accurate survey of said lands to the best of my knowledge and belief; and that I have complied with the applicable requirements of the Wisconsin Administrative Code Section A-E 7. Legal descriptions, if any, have been provided on separate sheets.

[Signature]
David A. Konopacky
Registered Land Surveyor No. 2566

8-12-10
Date



Johnson Joint Rev. Trust
8485 Camp Pinemere Road
Minocqua, WI 54548

Map Scale: 1" = 50' Date: 08/12/10 Drafted by: DAK
Project No. 387-A NORTHWOODS SURVEYING
P.O. BOX 1002, LAND O'LAKES, WISCONSIN 54540

A 2457

A 2457