

A 2458

West 1/4 Corner
Section 35

All of the
South 452 Feet
of
Government Lot 5
Lying West of the Highway
located in
Section 35, T 38 N, R 9 E
Sugar Camp Township
Oneida County, Wisconsin

MAP # A 2458
DATE FILED 9/16/10
BY JH
DESCRIPTION FILED
ONEIDA CO. SURVEYOR'S OFFICE

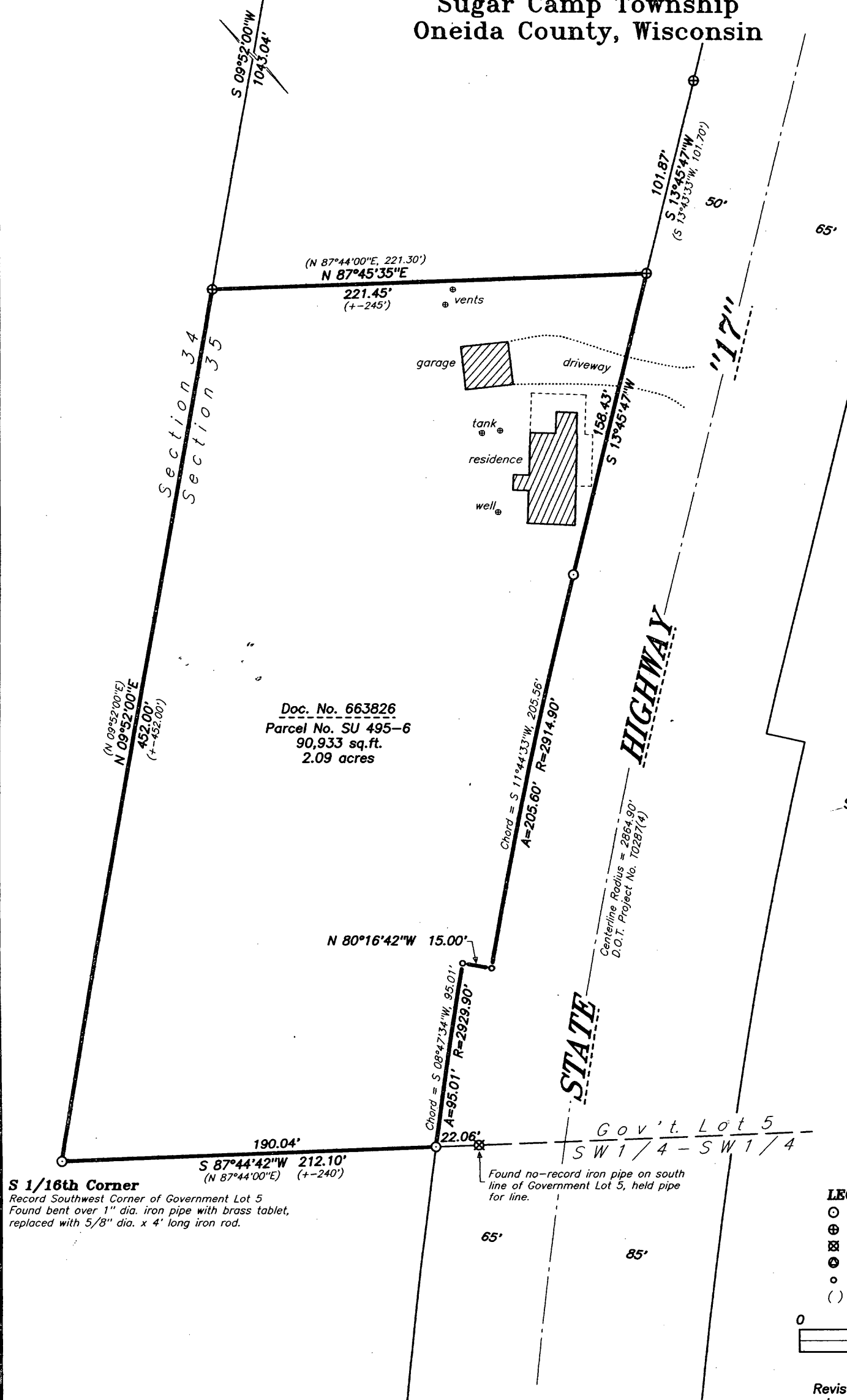

Doc. No. 663826
Parcel No. SU 495-6
90,933 sq.ft.
2.09 acres

BEARINGS ASSUMED:
referenced to the west line of
Section 35 per O.C.S. Map No. B7088;
i.e. N 09°52'00"E

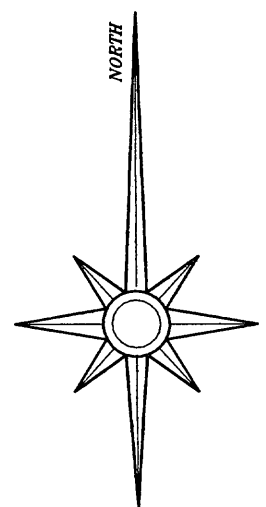

- LEGEND:
- 5/8" diameter iron rod set
 - ⊕ 1" diameter iron pipe found
 - ⊗ 1-1/2" diameter iron pipe found
 - ⊙ 1-1/2" dia. iron pipe w/brass tablet found
 - computed position, corner not set
 - () recorded as

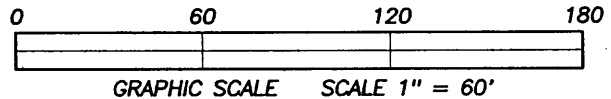

Revised 07/15/10 to reflect the position of the
relocated garage and septic appurtenances.

S 1/16th Corner
Record Southwest Corner of Government Lot 5
Found bent over 1" dia. iron pipe with brass tablet,
replaced with 5/8" dia. x 4' long iron rod.

Found no-record iron pipe on south
line of Government Lot 5, held pipe
for line.

SURVEYOR'S CERTIFICATE:

I, David A. Konopacky, hereby certify that I have surveyed the parcel of
land shown hereon; that this map represents an accurate survey of said
lands to the best of my knowledge and belief; and that I have complied
with the applicable requirements of the Wisconsin Administrative Code
Section A-E 7. Legal descriptions have been provided on separate sheets.

David A. Konopacky
Registered Land Surveyor No. 2566

7-15-10
Date

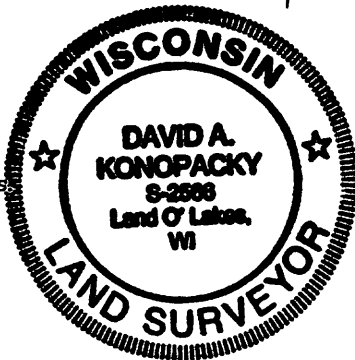

Michael Baum
P.O. Box 46
Aurora, IL 60506

Map Scale: 1" = 60' Date: 07/15/10 Drafted by: DAK

Project No.
5067

NORTHWOODS SURVEYING
P.O. BOX 1002, LAND O'LAKES, WISCONSIN 54540

A 2458

A 2458