

LOT 6 OF THE UNRECORDED PLAT OF WERNER & WISSEN SUBDIVISION
LOCATED IN GOV'T. LOT 1, SEC. 15, T. 35 N., R. 10 E.,
TOWN OF SCHOEPKE, ONEIDA COUNTY, WI.

survey of Doc.#541360

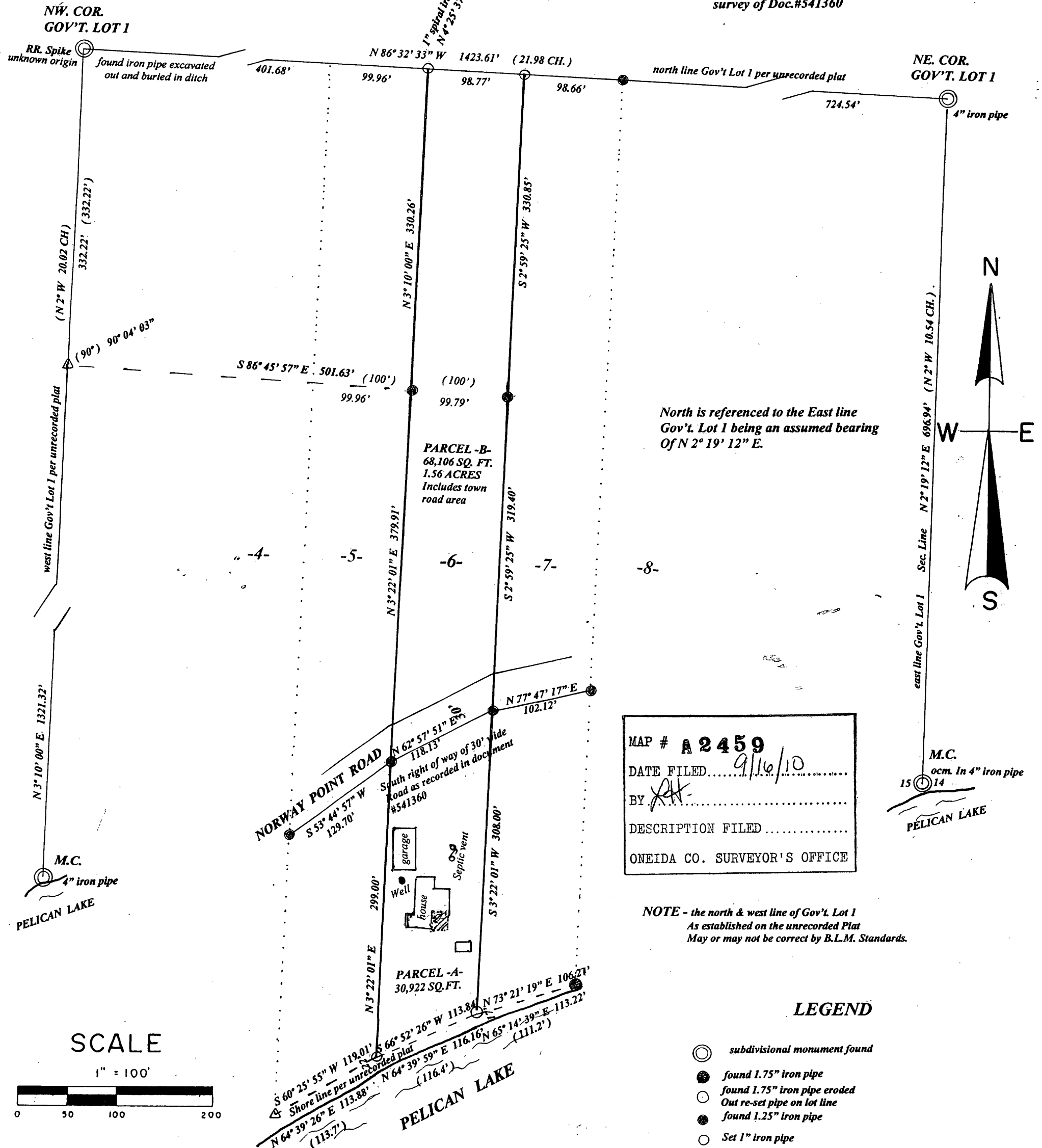

MAP # **A 2459**
 DATE FILED 9/16/10
 BY [Signature]
 DESCRIPTION FILED
 ONEIDA CO. SURVEYOR'S OFFICE

NOTE - the north & west line of Gov't. Lot 1
As established on the unrecorded Plat
May or may not be correct by B.L.M. Standards.

LEGEND

- subdivisinal monument found
- found 1.75" iron pipe
- found 1.75" iron pipe eroded
- Out re-set pipe on lot line
- found 1.25" iron pipe
- Set 1" iron pipe
- △ computed position
- (0.0') bearing & distance of record

SCALE



I, Todd Loftus, Registered Land Surveyor, hereby certify that I have surveyed the property shown hereon. That this map represents an accurate survey of said property to the best of my knowledge & belief. That I have performed this survey by order of Norman Ott and that I have complied with the applicable requirements of the Wisconsin Administrative Code A.E.7.

Description required for above parcel is on separate sheet.

DATE June 14, 2010

SIGNED [Signature]

LOFTUS SURVEYING **A 2459**

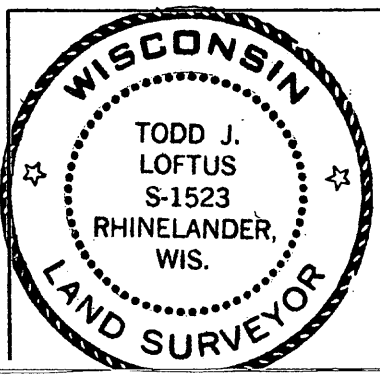

Survey for Norman Ott
Kaukauna, WI.

LOFTUS SURVEYING
860 BALSAM STREET
RHINELANDER, WI. 54501
TEL/FAX 715-369-1142
HODAG28@HOTMAIL.COM

1670B6