

DESCRIPTION

A parcel of land in Government Lot 6, Section 4, Township 38 North and Range 6 East, Oneida County, Wisconsin described as follows:

Commencing at the South Quarter corner of Sec. 4-38-6; thence N87°46'E along the South line of Gov't Lot 6 a distance of 601.0 feet to an iron pipe on the West shore of Lower Kaubashine Lake; thence Northerly along the shore of said lake a distance of 398.1 feet to an iron pipe marking the PLACE OF BEGINNING of this description; thence again Northerly along the shore of said lake a distance of 127.5 feet to an iron pipe; thence S70°14'W a distance of 286.4 feet to an iron pipe on the East side of a 66 foot Town Road; thence S14°41'E along said Town Road a distance of 83.0 feet to an iron pipe; thence N77°46'E a distance of 274.3 feet to the place of beginning. Both the North and South above described boundary line to be extended Easterly to the low water line of Lower Kaubashine Lake together with all riparian rights thereto. Subject to all easements, restrictions and reservations of record.

I, Lloyd W. Scott, Registered Land Surveyor, hereby certify that I have surveyed and mapped the property shown on this map, and that such map is a correct representation of all the exterior boundaries of the land surveyed, buildings and improvements thereon.

Lloyd W. Scott
 Lloyd W. Scott
 Surveyor s-584
 December 17, 1973

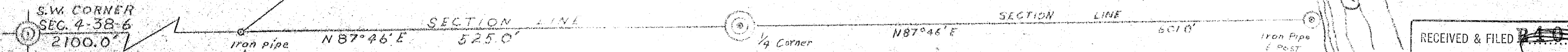
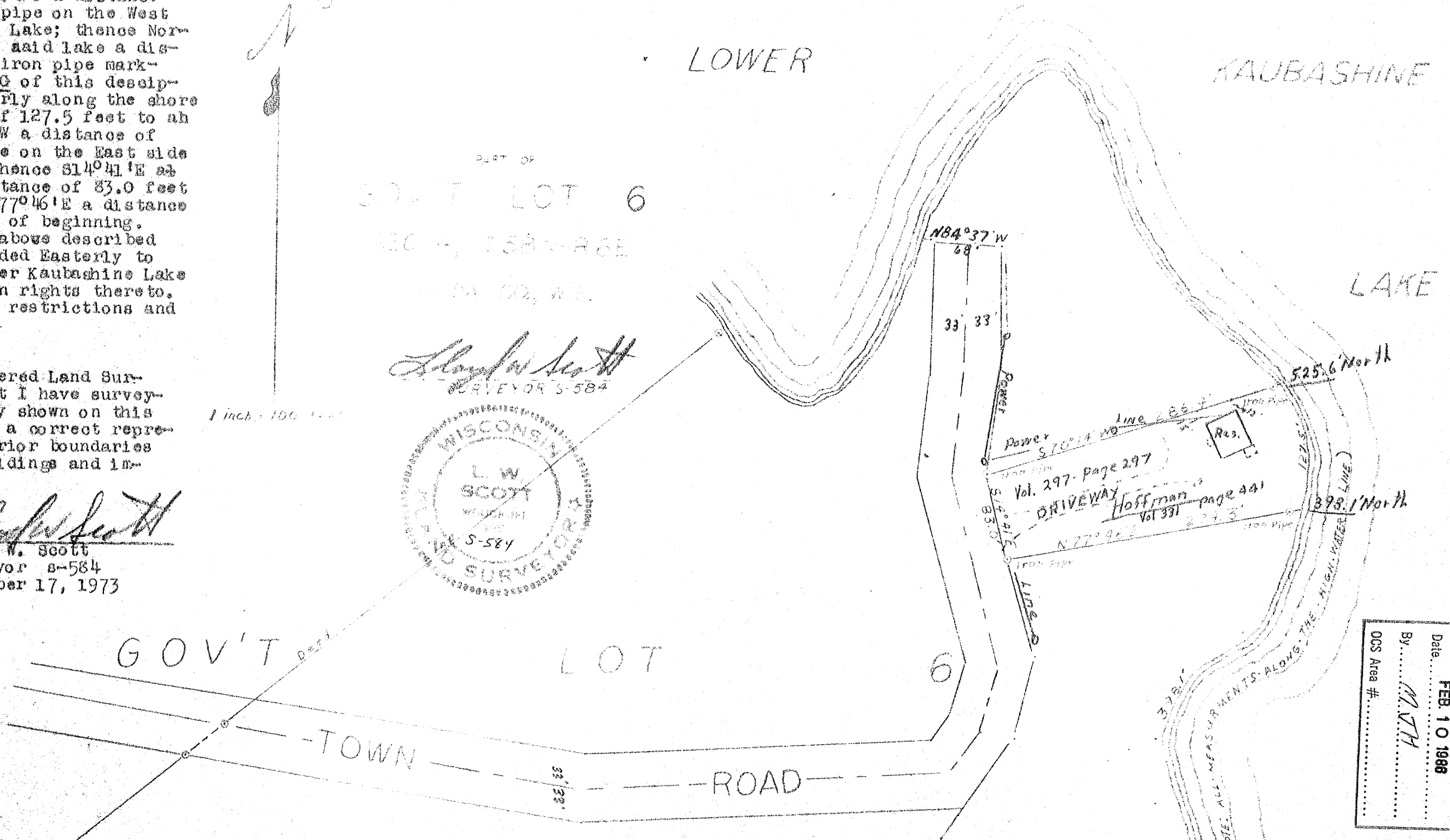
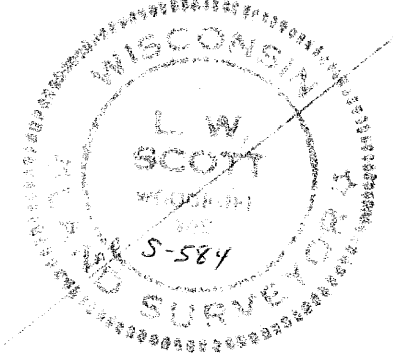

RECEIVED & FILED #4018
 Oneida County Surveyor's Office
 Date: FEB. 10 1988
 By: MTH
 OOS Area #:

RECEIVED & FILED #4018