

A 2460

W 1/4 Corner
Section 10

A 2460

Part of
Government Lot 5
Section 10, T 38 N, R 8 E
Newbold Township
Oneida County, Wisconsin

RECORD BEARINGS ASSUMED:
referenced to the west line of Section 10 shown
hereon per Document No. 225114; i.e. S 01°27'00"E

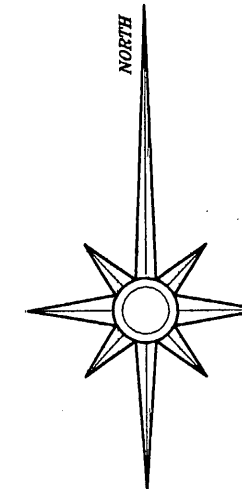

LEGEND:

- 5/8" diameter x 24" long iron rod set
- ⊕ 1" diameter iron pipe found
- ⊞ 1" diameter capped aluminum monument found
- ⊙ 2-1/2" diameter capped aluminum monument found
- computed position of record, corner not set
- () recorded as

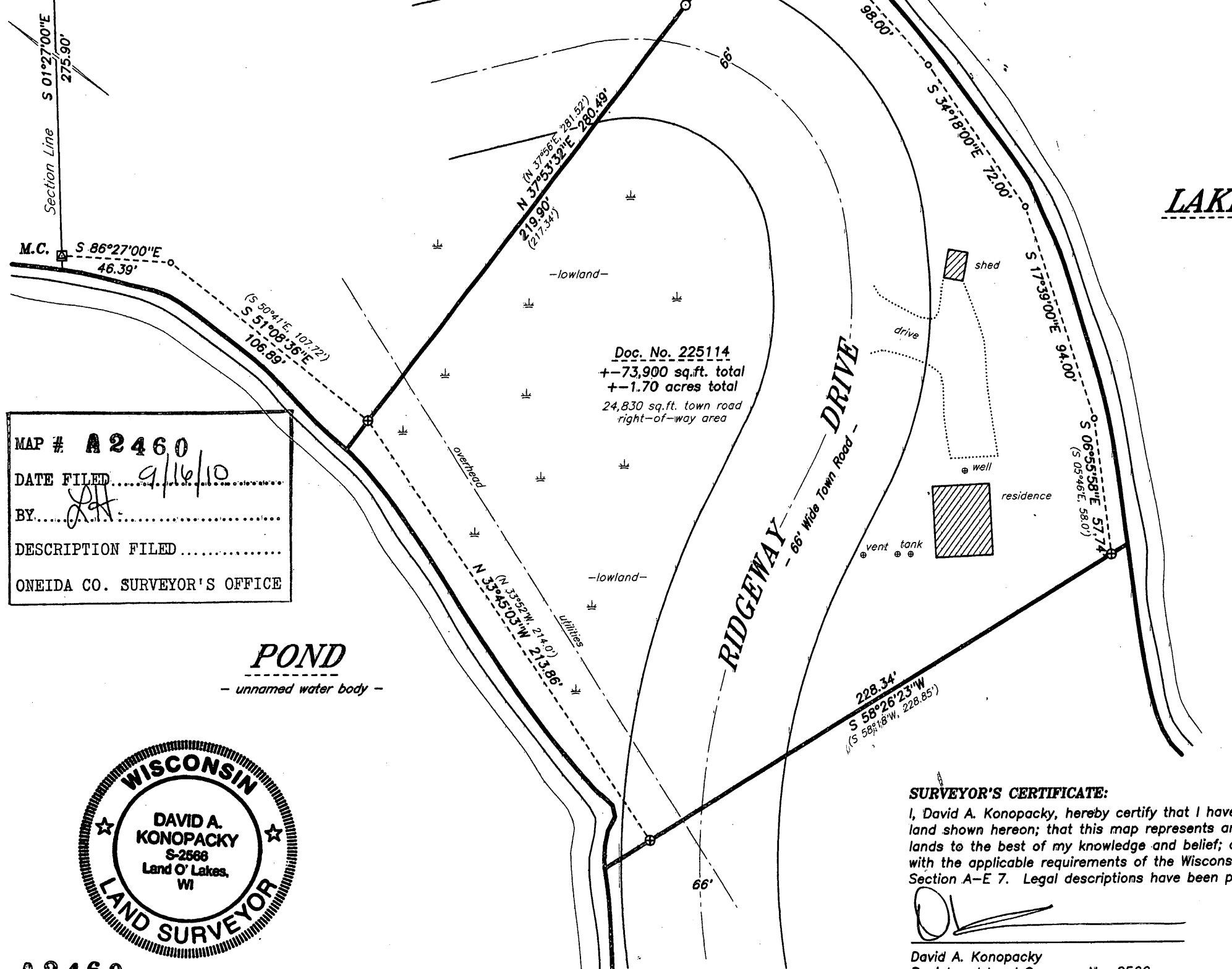
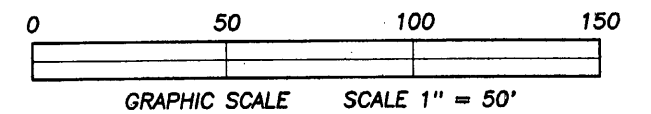

MAP # **A 2460**
 DATE FILED 9/16/10
 BY DAK
 DESCRIPTION FILED
 ONEIDA CO. SURVEYOR'S OFFICE

POND
- unnamed water body -



SURVEYOR'S CERTIFICATE:

I, David A. Konopacky, hereby certify that I have surveyed the parcel of land shown hereon; that this map represents an accurate survey of said lands to the best of my knowledge and belief; and that I have complied with the applicable requirements of the Wisconsin Administrative Code Section A-E 7. Legal descriptions have been provided on separate sheets.

(Signature)

David A. Konopacky
Registered Land Surveyor No. 2566

7-13-10
Date

Shirley Tomansky
 N30 W23955 Green Road #8
 Pewaukee, WI 53072

Map Scale: 1" = 50' Date: 07/13/10 Drafted by: DAK
 Project No. **5072** **NORTHWOODS SURVEYING**
 P.O. BOX 1002, LAND O'LAKES, WISCONSIN 54540

A 2460

A 2460