

A 2462

A 2462

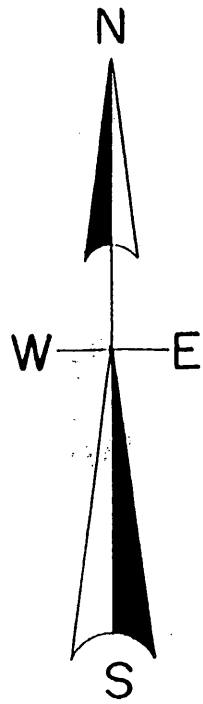

LOT 7 OF THE EAGLE LAKE SUBDIVISION
LOCATED IN GOV'T. LOT 5, SEC. 15,
T. 38 N., R. 11 E., TOWN OF THREE LAKES,
ONEIDA COUNTY, WI.

NOTE - blacktop driveway encroaches
Across lot line diagonally by approximately
One foot x two foot located at the southwest
Corner of Lot -7. & Cedar trees encroach
Across lot line N 88° 38' W, 22.6' at a point
49.70' along lot line from Southwest lot corner.

North is referenced to the south line
Lot 7 of Eagle Lake subdivision being
A recorded bearing of S 82° 24' 44" W.

CURVE DATA
I = 14° 23' 00"
R = 327.69'

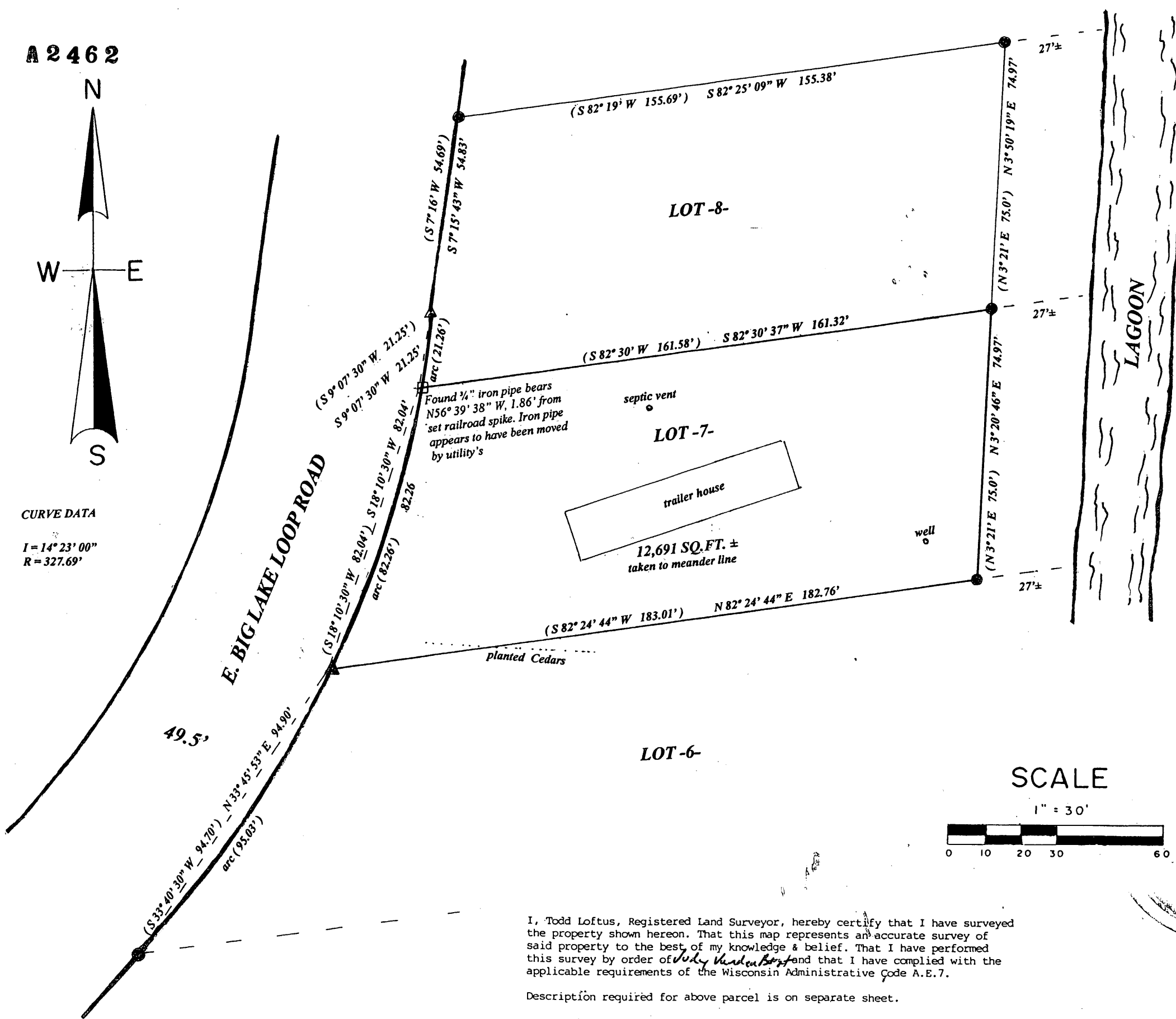

LEGEND

- FOUND 2" IRON PIPE
- FOUND 1" IRON PIPE
- ▲ FOUND P.K. NAIL
- △ COMPUTED POSITION
- SET RAILROAD SPIKE

MAP # **A 2462**
 DATE FILED 9/16/10
 BY RH
 DESCRIPTION FILED
 ONEIDA CO. SURVEYOR'S OFFICE

SCALE

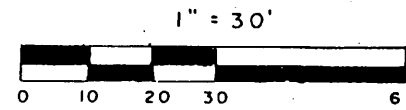

I, Todd Loftus, Registered Land Surveyor, hereby certify that I have surveyed the property shown hereon. That this map represents an accurate survey of said property to the best of my knowledge & belief. That I have performed this survey by order of Judy Vanden Burt and that I have complied with the applicable requirements of the Wisconsin Administrative Code A.E.7.

Description required for above parcel is on separate sheet.

DATE July 30, 2010

SIGNED Todd Loftus

LOFTUS SURVEYING

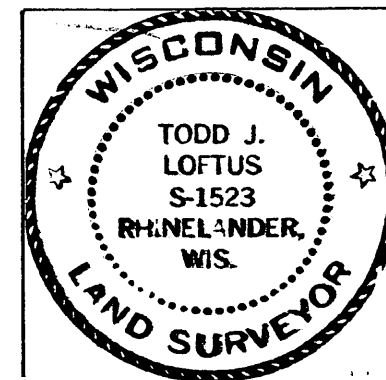

Survey for Judy Vanden Burt
Hortonville, WI.

LOFTUS SURVEYING
860 BALSAM STREET
RHINELANDER, WI. 54501
TEL/FAX 715-369-1142
HODAG28@HOTMAIL.COM

1675B6

A 2462