

MAP # **A 2463**
 DATE FILED 9/16/10
 BY R.H.
 DESCRIPTION FILED.....
 ONEIDA CO. SURVEYOR'S OFFICE

**SURVEY OF LOT 26 OF THE SUPPLEMENTAL PLAT
 OF THE FRACTIONAL NE 1/4 - NE 1/4, SEC. 33
 T. 37 N., R. 8 E., TOWN OF NEWBOLD,
 ONEIDA COUNTY, WI.**

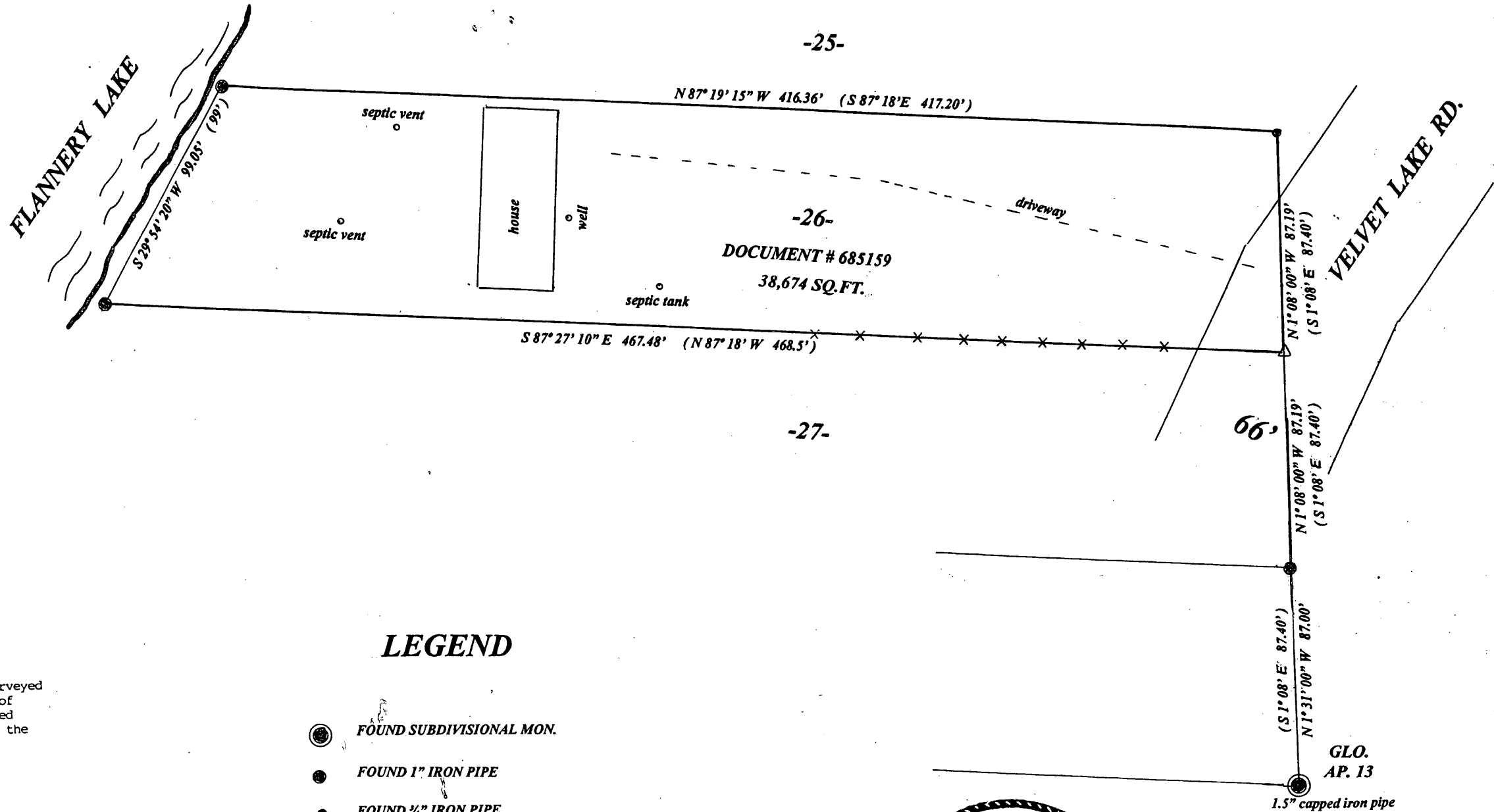
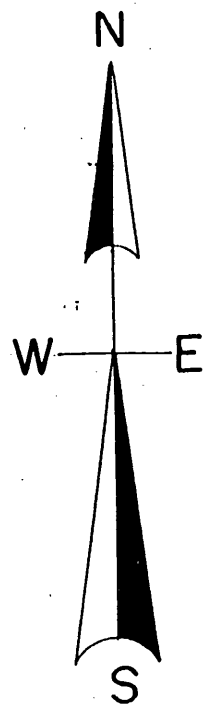

North is referenced to the east line Lot 26
 Being a recorded bearing of $N 1^{\circ} 08' W$.

NOTE - area calculated to meander line
 and includes road right of way

LEGEND

- FOUND SUBDIVISIONAL MON.
- FOUND 1" IRON PIPE
- FOUND 1/2" IRON PIPE
- △ SET MAGNETIC SPIKE
- X-X-X-X-X- EXISTING FENCE
- (0.0') BEARING & DISTANCE OF RECORD

I, Todd Loftus, Registered Land Surveyor, hereby certify that I have surveyed the property shown hereon. That this map represents an accurate survey of said property to the best of my knowledge & belief. That I have performed this survey by order of James Zerrenner and that I have complied with the applicable requirements of the Wisconsin Administrative Code A.E.7.

DATE Aug 11, 2010
 SIGNED Todd Loftus

SCALE

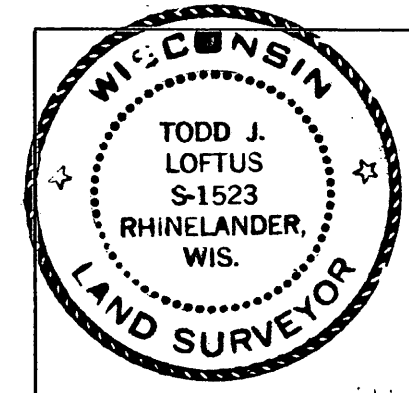
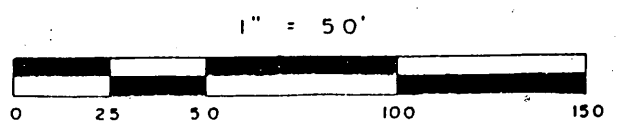

Survey for James Zerrenner
 Grand Rapids, MI.
 LOFTUS SURVEYING
 860 BALSAM STREET
 RHINELANDER, WI. 54501
 TEL/FAX 715-369-1142
 HODAG28@HOTMAIL.COM