

**PART OF THE NE 1/4 OF THE NW 1/4,  
AND THE NW 1/4 OF THE NE 1/4,  
SECTION 33, T38N, R8E,  
TOWN OF NEWBOLD,  
ONEIDA COUNTY, WISCONSIN**

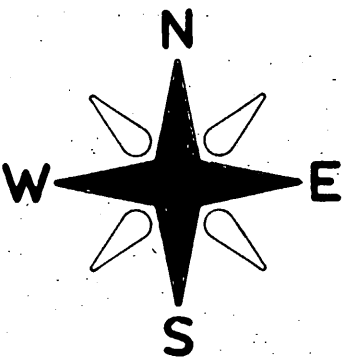

BEARINGS REFERENCED TO THE NORTH LINE OF SECTION 33  
ASSUMED TO BEAR N 89°36'46" E

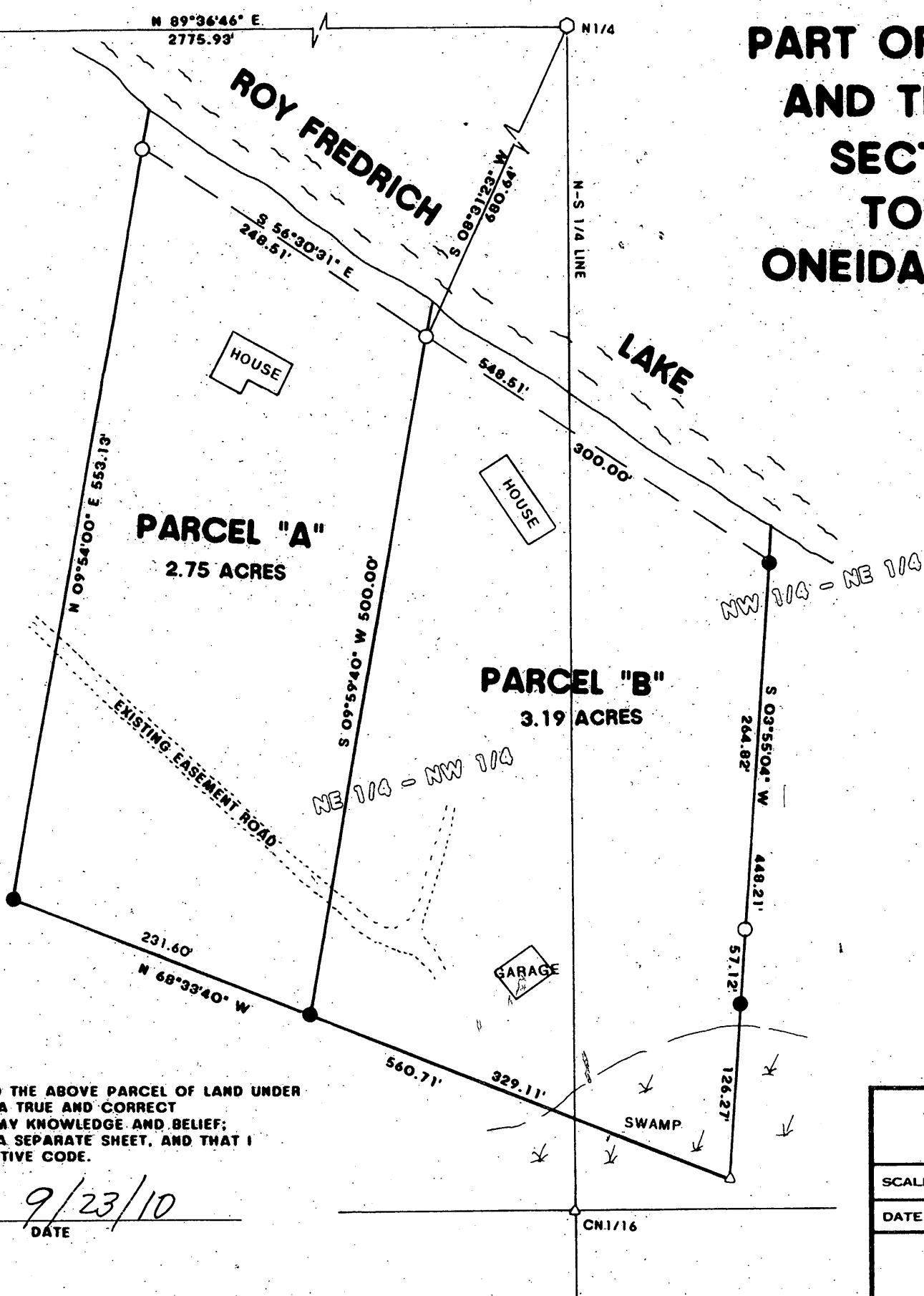

**LEGEND:**

- SET 1" X 20" IRON PIPE
- FOUND 1 1/4" IRON PIPE
- ▲ FOUND P.K. NAIL
- △ CALCULATED POSITION
- FOUND ONEIDA COUNTY MONUMENT

**NOTE:**  
THIS MAP REPRESENTS A SURVEY OF  
EXISTING PARCELS. NO NEW LOTS WERE CREATED.



I RUSSELL F. BROWN HEREBY CERTIFY THAT I HAVE SURVEYED THE ABOVE PARCEL OF LAND UNDER THE DIRECTION OF SCOTT FREDRICH AND THAT THIS MAP IS A TRUE AND CORRECT REPRESENTATION OF THE LANDS SURVEYED TO THE BEST OF MY KNOWLEDGE AND BELIEF; THAT I HAVE PROVIDED A DESCRIPTION OF THE PARCELS ON A SEPARATE SHEET, AND THAT I HAVE COMPLIED WITH A-E 7 OF THE WISCONSIN ADMINISTRATIVE CODE.

*Russell F. Brown* 9/23/10  
RUSSELL F. BROWN DATE

SURVEY FOR <b>SCOTT FREDRICH</b>		
SCALE: 1" = 100'	APPROVED BY:	DRAWN BY:
DATE: 9/23/10		REVISED:
<b>GENISOT AND ASSOC. INC.</b>		
		DRAWING NUMBER <b>11,185</b>

DATE FILED: 9/23/10  
DESCRIPTION FILED: None  
ONEIDA CO. SURVEYOR'S OFFICE