

Townline Lake

Being a part of
Gov't. Lot 10

Section 6, T 38 N, R 11 E
Town of Three Lakes, Oneida County, WI.

Bearings are based on the 1/16th
line which bears N85°33'00"W as
being of record.

Note: Descriptions are provided
on separate sheets.

Surveyor's Certificate

I hereby certify that I have surveyed and
mapped the lands shown hereon and that, to
the best of my knowledge and belief, said
survey and map is a true and correct repre-
sentation thereof, and that I have complied
with the applicable requirements of Chapter
A-E 7 of the Wisconsin Administrative Code
of the Minimum Standards for Property Surveys.

Dated this 26th day of April 2010.

Kip W. Soder
Kip W. Soder, R.L.S.#1731
Soder Surveying
P.O. Box 431
Three Lakes, WI. 54562

Survey For:	
Helen Rossa 7910 W. Lorraine Place Milwaukee, WI. 53222	
Scale: 1" = 40'	Date: 4-26-2010 Drwn. By: K.W.S
Soder Surveying P.O. Box 431 Three Lakes, WI 54562	Drg. No. 1113

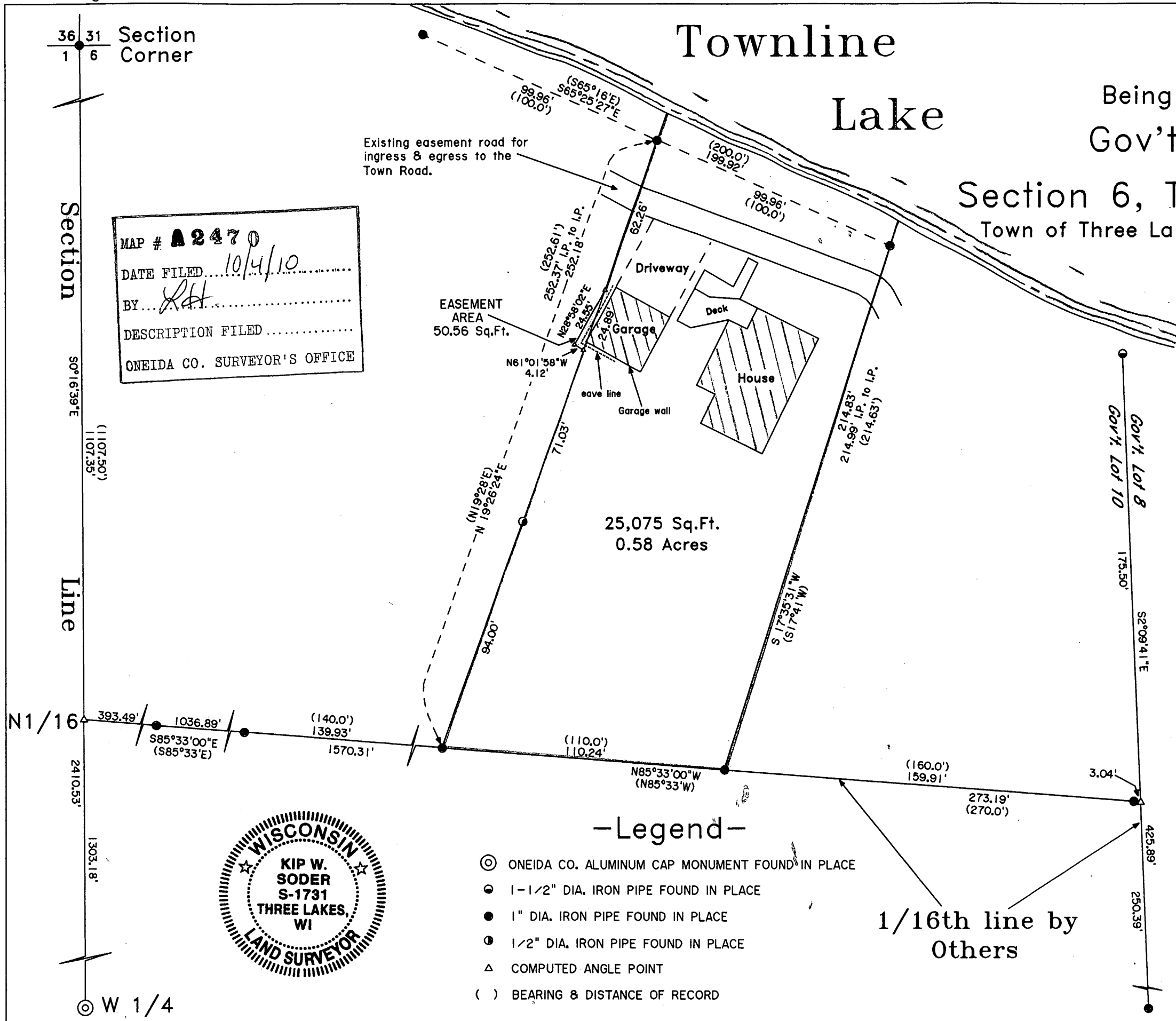

MAP # **A 2470**
 DATE FILED 10/4/10
 BY [Signature]
 DESCRIPTION FILED
 ONEIDA CO. SURVEYOR'S OFFICE



- Legend-
- ⊙ ONEIDA CO. ALUMINUM CAP MONUMENT FOUND IN PLACE
 - 1-1/2" DIA. IRON PIPE FOUND IN PLACE
 - 1" DIA. IRON PIPE FOUND IN PLACE
 - 1/2" DIA. IRON PIPE FOUND IN PLACE
 - △ COMPUTED ANGLE POINT
 - () BEARING & DISTANCE OF RECORD

1/16th line by
Others

Section 36 31
1 6 Section Corner

Section 50°16'39"E (1107.50')
1107.35'

Line N1/16 393.49' 1036.89' (140.0')
S85°33'00"E (S85°33'E) 139.93'
1570.31'

2410.53' 1303.18'

⊙ W 1/4