

MAP # **A 2471**
 DATE FILED 10/4/10
 BY K.H.
 DESCRIPTION FILED
 ONEIDA CO. SURVEYOR'S OFFICE

Being Lot 5 of Block 3
 of the Plat of Crystal Lake Forest
 which is located in
 Gov't. Lot 7 and the SW1/4 of the SW1/4
 Section 16, T 38 N, R 11 E
 Town of Three Lakes, Oneida County, WI.

Bearings are based on the North
 line of Block 3 which bears S89°02'
 00"E as being of record.

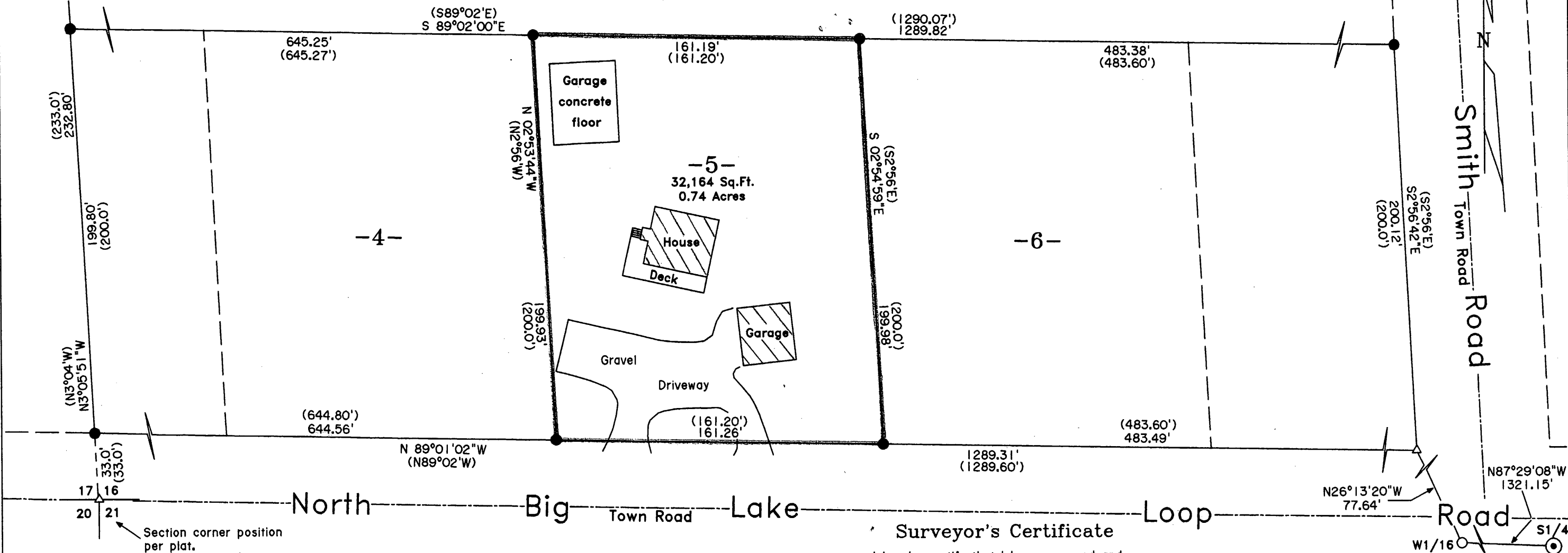

-Legend-

- ⊙ ONEIDA CO. ALUMINUM CAP MONUMENT FOUND
- 1-1/2" DIA. IRON PIPE FOUND IN PLACE
- △ COMPUTED ANGLE POINT
- () PLATTED BEARING & DISTANCE
- 5- PLATTED LOTS



Surveyor's Certificate

I hereby certify that I have surveyed and mapped the lands shown hereon and that, to the best of my knowledge and belief, said survey and map is a true and correct representation thereof, and that I have complied with the applicable requirements of Chapter A-E 7 of the Wisconsin Administrative Code of the Minimum Standards for Property Surveys.

Dated this 23rd day of July, 2010.

Kip W. Soder
 Kip W. Soder, R.L.S.#1731
 Soder Surveying
 P.O. Box 431
 Three Lakes, WI. 54562

Survey For:
Tom Bartel
 570 Flora drive
 Algonquin, IL. 60102

Scale: 1" = 50' Date: 7-23-2010 Drwn. By: K.W.S

Soder Surveying
 P.O. Box 431
 Three Lakes, WI 54562

Drg. No.
 1123