

Being a part of
 Gov't. Lot 7 of Section 8
 Township 39 North Range 11 East
 Town of Three Lakes, Oneida County, WI.

MAP # **A 2472**
 DATE FILED 10/4/10
 BY [Signature]
 DESCRIPTION FILED
 ONEIDA CO. SURVEYOR'S OFFICE

Note: Description is provided on a separate sheet.

Bearings are based on the Section line which bears S4°00'00"E as being of record.

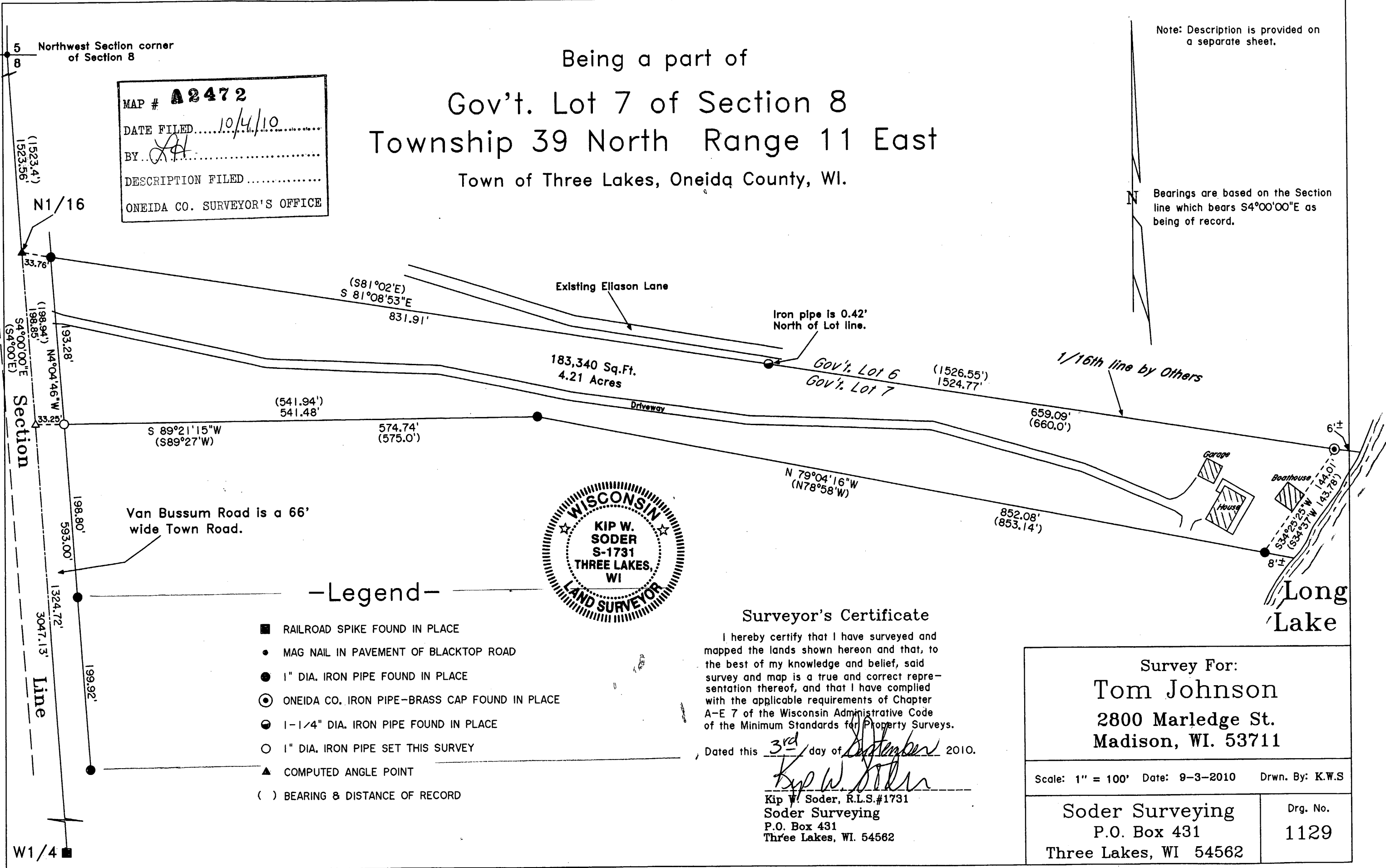

- Legend -

- RAILROAD SPIKE FOUND IN PLACE
- MAG NAIL IN PAVEMENT OF BLACKTOP ROAD
- 1" DIA. IRON PIPE FOUND IN PLACE
- ⊙ ONEIDA CO. IRON PIPE-BRASS CAP FOUND IN PLACE
- 1-1/4" DIA. IRON PIPE FOUND IN PLACE
- 1" DIA. IRON PIPE SET THIS SURVEY
- ▲ COMPUTED ANGLE POINT
- () BEARING & DISTANCE OF RECORD

Surveyor's Certificate

I hereby certify that I have surveyed and mapped the lands shown hereon and that, to the best of my knowledge and belief, said survey and map is a true and correct representation thereof, and that I have complied with the applicable requirements of Chapter A-E 7 of the Wisconsin Administrative Code of the Minimum Standards for Property Surveys.

Dated this 3rd day of September 2010.

[Signature]
 Kip W. Soder

Kip W. Soder, R.L.S.#1731
 Soder Surveying
 P.O. Box 431
 Three Lakes, WI. 54582

Survey For:
Tom Johnson
 2800 Marledge St.
 Madison, WI. 53711

Scale: 1" = 100' Date: 9-3-2010 Drwn. By: K.W.S

Soder Surveying
 P.O. Box 431
 Three Lakes, WI 54562

Drg. No.
 1129