

Being a part of
 Gov't. Lot 3 of Section 10
 and also part of
 Gov't. Lot 1 of Section 11
 and all being in
 T 38 N, R 11 E
 Town of Three Lakes, Oneida County, WI.
 and also being
 Lot 6 of the unrecorded Ewerhardt Plat on Virgin Lake

Note: Description is provided on a separate sheet.

Bearings are based on the North line of this parcel which bears S69°39'00"E as being of record.

Concrete monument is 1030.33' South and 128.46' East of the North 1/4 corner (1031.4' South & 129.6' East)



-Legend-

- ⊙ G.L.O CONCRETE-BRASS CAP MONUMENT FOUND IN PLACE
- 3" DIA. CONCRETE MONUMENT FOUND IN PLACE
- 1" DIA. IRON PIPE FOUND IN PLACE
- 1" DIA. IRON PIPE SET THIS SURVEY
- △ COMPUTED ANGLE POINT
- () BEARING & DISTANCE OF RECORD

Surveyor's Certificate

I hereby certify that I have surveyed and mapped the lands shown hereon and that, to the best of my knowledge and belief, said survey and map is a true and correct representation thereof, and that I have complied with the applicable requirements of Chapter A-E 7 of the Wisconsin Administrative Code of the Minimum Standards for Property Surveys.

Dated this 16th day of August 2010.

Kip W. Soder
 Kip W. Soder, R.L.S.#1731
 Soder Surveying
 P.O. Box 431
 Three Lakes, WI. 54562

Survey For:
Roger & Eunice Franz
 2010 Madison Street
 Manitowoc, WI. 54220

Scale: 1" = 50' Date: 8-16-2010 Drwn. By: K.W.S

Soder Surveying P.O. Box 431 Three Lakes, WI 54562	Drg. No. 1127
--	------------------

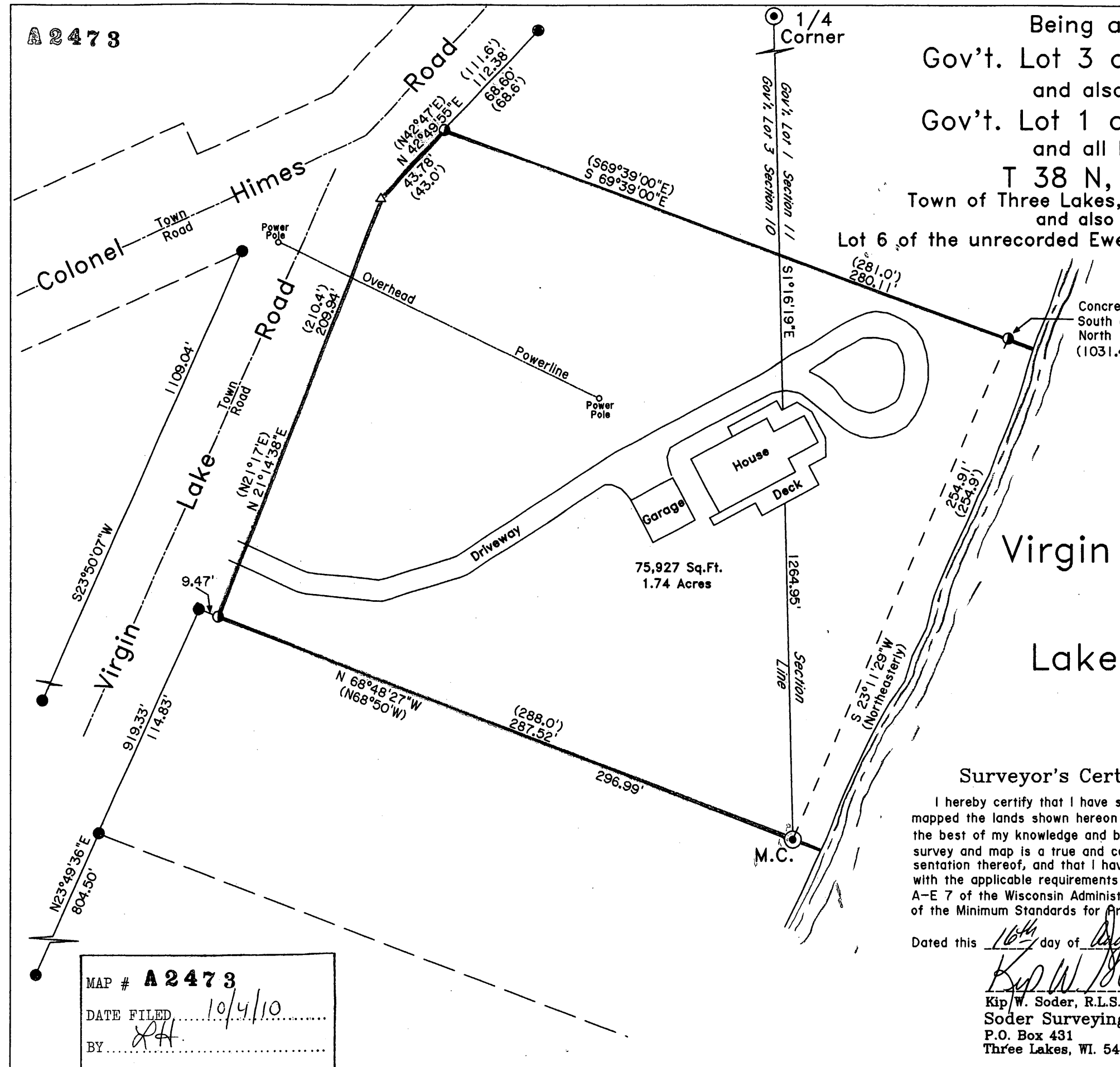

MAP # **A 2473**
 DATE FILED 10/4/10
 BY [Signature]
 DESCRIPTION FILED
 ONEIDA CO. SURVEYOR'S OFFICE