

DATE FILED 10/4/10
BY KA
DESCRIPTION FILED
ONEIDA CO. SURVEYOR'S OFFICE

Being a part of
Gov't. Lot 4

Section 29, T 39 N, R 11 E
Town of Three Lakes, Oneida County, WI.

Note: Description is provided on a separate sheet.

Round Lake

Bearings are based on the Section line which bears N88°20'00"W as being of record.

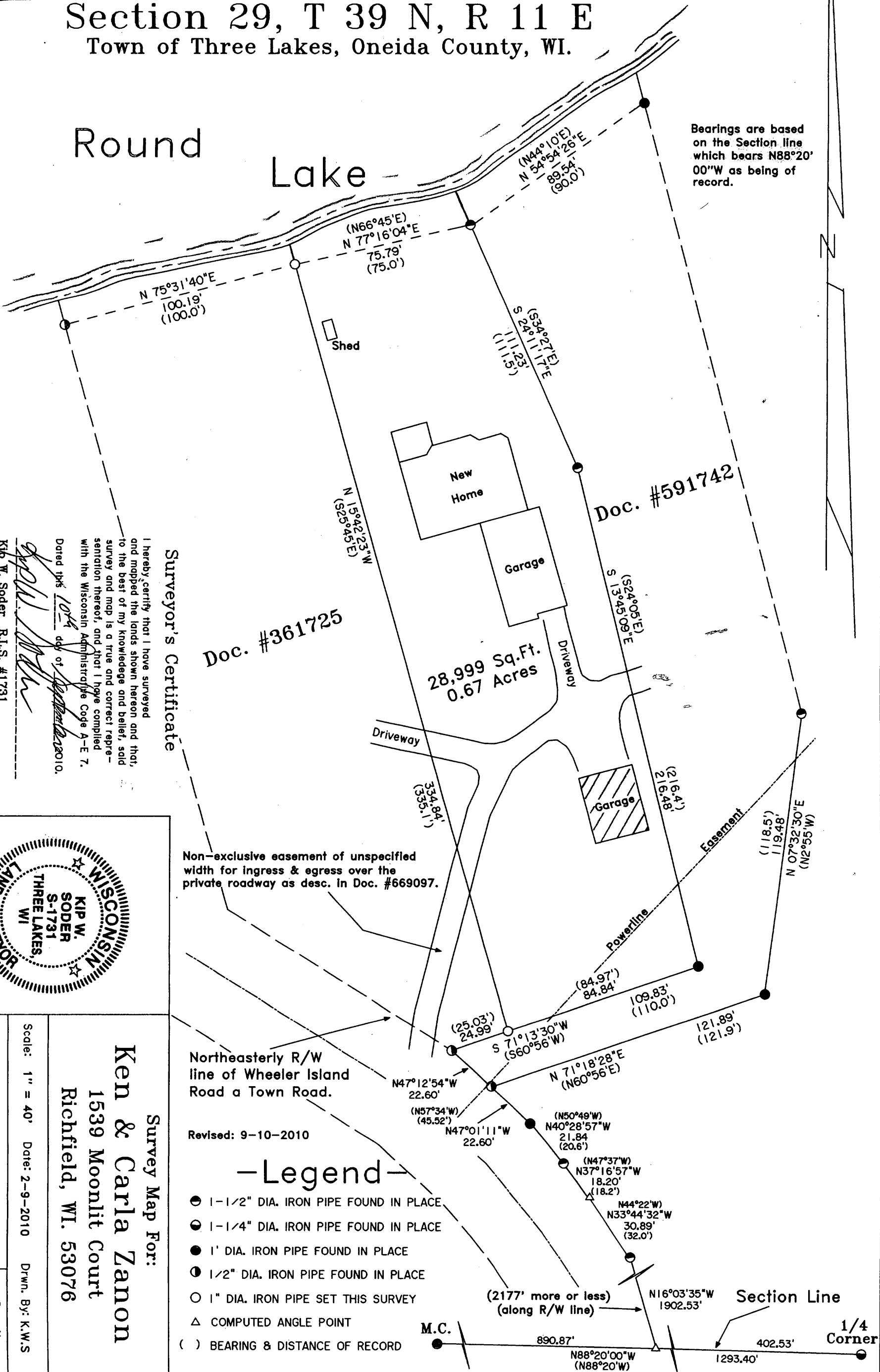

Surveyor's Certificate

I hereby certify that I have surveyed and mapped the lands shown hereon and that, to the best of my knowledge and belief, said survey and map is a true and correct representation thereof, and that I have complied with the Wisconsin Administrative Code A-E 7.

Dated this 10th day of September 2010.

Kip W. Soder R.L.S. #1731
Soder Surveying
P.O. Box 431
Three Lakes, WI. 54562

Doc. #361725

Doc. #591742

28,999 Sq.Ft.
0.67 Acres

Non-exclusive easement of unspecified width for ingress & egress over the private roadway as desc. in Doc. #669097.

Northeasterly R/W line of Wheeler Island Road a Town Road.

Revised: 9-10-2010

-Legend-

- 1-1/2" DIA. IRON PIPE FOUND IN PLACE
- 1-1/4" DIA. IRON PIPE FOUND IN PLACE
- 1" DIA. IRON PIPE FOUND IN PLACE
- 1/2" DIA. IRON PIPE FOUND IN PLACE
- 1" DIA. IRON PIPE SET THIS SURVEY
- △ COMPUTED ANGLE POINT
- () BEARING & DISTANCE OF RECORD

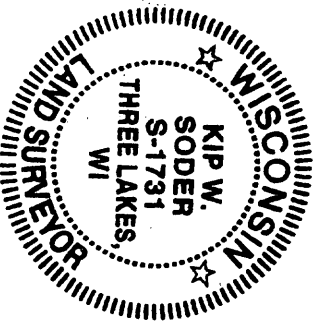

Survey Map For:

Ken & Carla Zanon
1539 Moonlit Court
Richfield, WI. 53076

Scale: 1" = 40' Date: 2-9-2010 Drwn. By: K.W.S

Soder Surveying

P.O. Box 431

Three Lakes, WI. 54562

Drq. No.

1106