

MAP # A 2475  
DATE FILED 10/19/10  
BY R.H.  
DESCRIPTION FILED  
ONEIDA CO. SURVEYOR'S OFFICE

Part of Government Lot 8  
Section 9, Township 39 North, Range 4 East  
Town of Minocqua  
Oneida County, Wisconsin

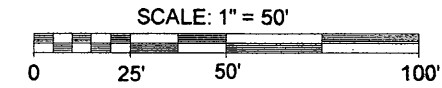

- LEGEND**
- ⊙ - 1 1/4" Iron Pipe Found
  - - 1 1/2" Iron Pipe Found
  - - 2" Iron Pipe Found
  - ▲ - Calculated Point (not monumented per this survey)
  - ⊙ - Utility Pole
  - ⊠ - Telephone Pedestal
  - ⊕ - Well
  - ⊞ - Septic Tank
  - ▨ - Area of Mound Type Septic Field
  - ▨ - Existing Structures (shown per eaves)
  - ( ) - Recorded as values
- (NOTE: Monument dimensions are outside diameter)

Note: The parcel lines flagged with surveyor's ribbon per this survey are only a representation of the property lines and should not be used for construction purposes.

Note: It is not the intent of this survey to show all easements.

Note: The existing structures shown per this survey were located per the eaves.

Note: The legal description pertaining to this survey has been provided on a separate sheet.

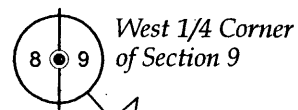

S 40°57'41" E  
615.43'

Squaw Lake  
40.08'

S 50°34'00" W (S 50°34' W)  
309.58' (309.6')

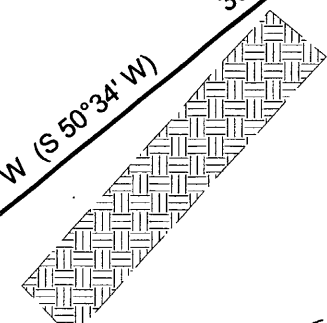

Document No. 667264

Area:  
1.60 Acres  
69604 Sq. Feet  
more or less

S 71°37'41" E (S 71°37' E)  
150.14' (150.0)  
Existing Easement Road

Existing Driveway

Point Road  
334.04' (333.9')

Outdoor Wood Burning Stove

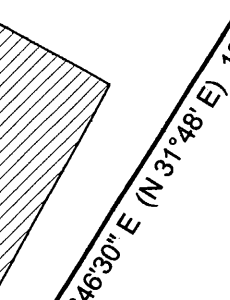
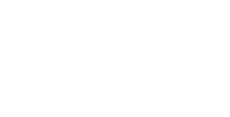

Existing Driveway  
143.82'

Above Ground Utility Lines

N 31°46'30" E (N 31°48' E) 182.87' (182.9)

Squaw Lake  
100.00' (100.0)  
N 59°25'09" W (N 59°18' W)  
130.00' (130.0)  
N 42°40'02" W (N 42°45' W)

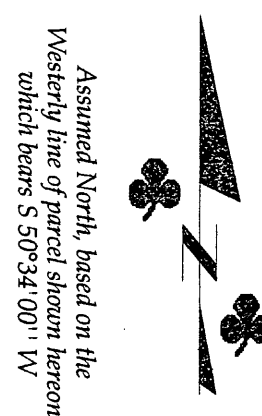

**SURVEYOR'S CERTIFICATE**

I, Dwight A. Miesbauer, Registered Land Surveyor No. S - 2785, hereby certify that I have surveyed and mapped the property shown hereon, and that I have complied with the applicable requirements of the Wisconsin Administrative Code Chapter A - E7 and that this map represents a true and accurate survey of said property to the best of my knowledge and belief.

This survey was performed under the order of:  
Amy and Blase Vitello

This survey is made for the use of the present owners of the property, and also those who purchase, mortgage, or guarantee the title thereto within one year from date hereof.



Registered Land Surveyor No. S - 2785  
Dwight A. Miesbauer

The field work pertaining to this survey was completed on the 17th Day of June, 2010.

**MCMULLEN & ASSOCIATES, INCORPORATED.**  
"YOUR TRUE NORTH SURVEYORS AND SOIL TESTERS"  
9729 WHISPERING OAK COURT  
MINOCQUA, WISCONSIN 54548  
TELEPHONE # (715) 356-3011 FAX # (715) 356-1501

**"Vitello Survey"**  
Part of Government Lot 8  
Section 9, Township 39 North, Range 4 East  
Town of Minocqua, Oneida County, Wisconsin

DRAFTED BY: Dwight A. Miesbauer      DATE: June 18th, 2010  
SCALE: 1" = 50'      JOB No. 210037