

MAP # A 2477
 DATE FILED 10/19/10
 BY [Signature]
 DESCRIPTION FILED
 ONEIDA CO. SURVEYOR'S OFFICE

A 2477

PART OF
 GOVERNMENT LOT 1
 SECTION 23, TOWNSHIP 39 NORTH, RANGE 6 EAST
 TOWN OF MINOCQUA
 ONEIDA COUNTY, WISCONSIN

- LEGEND
- - 1" Iron Pipe Found
 - - 3/4" Iron Rod Found
 - ⊙ - 1 1/4" Iron Rod Found
 - ⊕ - Oneida County Aluminum Monument Found
 - ⊙ - 1 1/2" Iron Pipe Found
 - Mowed Area
 - - Power Pole
 - - Manhole
 - - Water Valve
 - () - Recorded as values
- (NOTE: Iron pipe diameter is outside diameter)

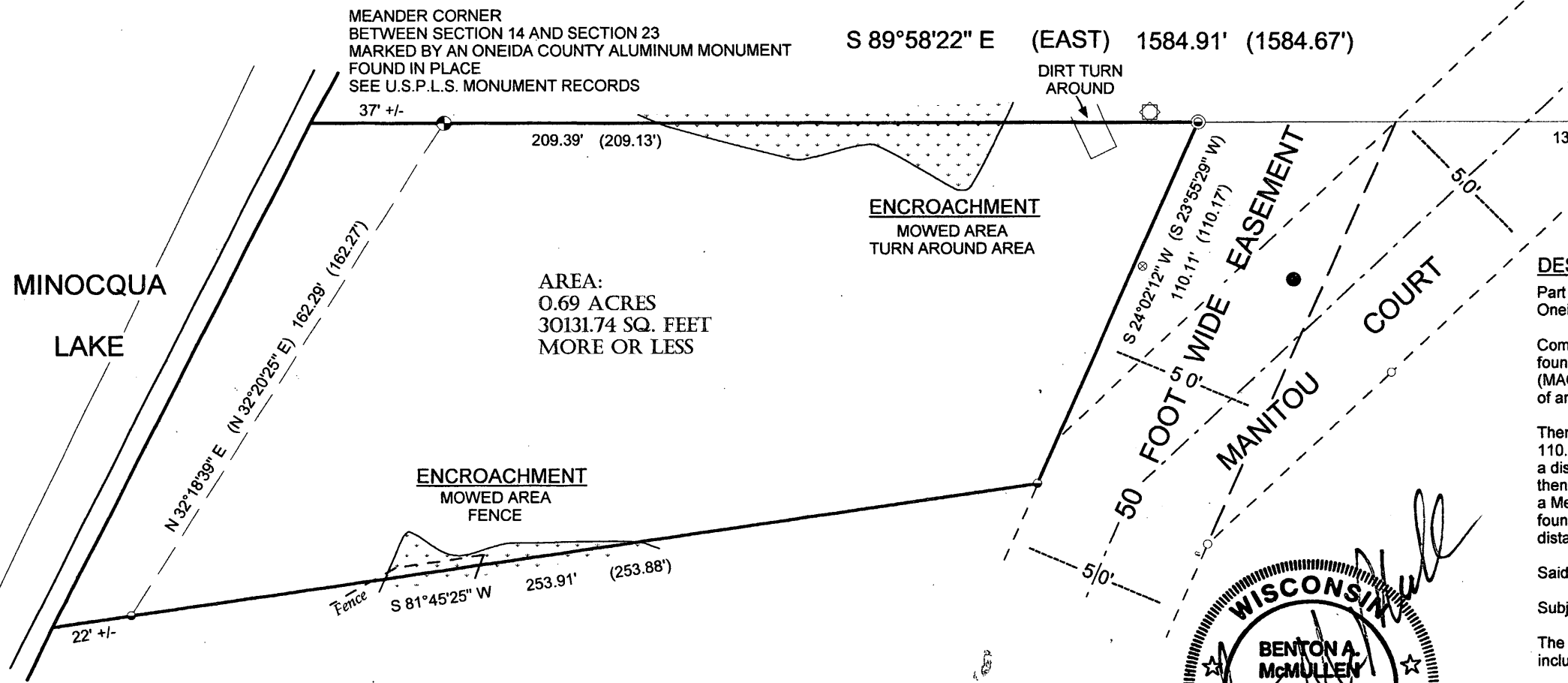
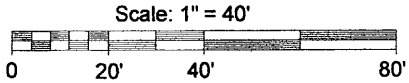

AREA:
 0.69 ACRES
 30131.74 SQ. FEET
 MORE OR LESS

14
 23
 NORTH 1/4 CORNER OF SECTION 23
 MARKED BY A 1 1/2" IRON PIPE IN CONCRETE
 FOUND IN PLACE
 SEE U.S.P.L.S. MONUMENT RECORDS

DESCRIPTION
 Part of Government Lot 1, Section 23, Township 39 North, Range 6 East, town of Minocqua, Oneida County, Wisconsin more particularly described as follows:

Commencing at the North 1/4 corner of said Section marked by a 1 1/2" iron pipe in concrete found in place; thence along the northerly 1/4 line of said Section North 89°58'22" West (MAGNETIC), a distance of 1375.52 feet to a found 1 1/4" iron rod on the westerly right-of-way of an easement 50 feet wide, said point being the POINT OF BEGINNING;

Thence leaving said 1/4 line along said right-of-way South 24° 02' 12" West, a distance of 110.11 feet to a found 3/4" iron rod; thence leaving said right-of-way South 81° 45' 25" West, a distance of 253.91 feet to a found 3/4" iron rod near the easterly shore of Minocqua Lake; thence meandering along said lake shore North 32° 18' 39" East, a distance of 162.29 feet to a Meander Corner between Section 14 and Section 23 marked by an Aluminum Monument found in place; thence leaving said lake shore along said 1/4 line South 89°58'22" East, a distance of 209.39 feet to the POINT OF BEGINNING.

Said described tract containing 0.69 acres (30131.74 square feet), more or less.

Subject to any easements, restrictions, or rights of way of record or of use.

The above lateral lot lines extend to the ordinary highwater mark of Minocqua Lake, including all riparian rights (Per Previous Description).

See previous description for easements attached to this parcel.

FIELD SURVEY WORK COMPLETED ON THE 14TH DAY OF JULY, 2004.
 REVISED FIELD SURVEY WORK WAS COMPLETED ON THE 26TH DAY OF MAY, 2010

SURVEYOR'S CERTIFICATE
 I, Benton A. McMullen, Wisconsin Registered Land Surveyor # S-2555, do hereby certify that I have surveyed and mapped the property shown hereon, and that I have complied with the applicable requirements of the Wisconsin Administrative Code Chapter A-E 7, and that this map represents a true and accurate survey of said property to the best of my knowledge and belief.

This survey was performed under the order of:
 Schultz Building, Inc.

This survey is made for the use of the present owners of the property, and also those who purchase, mortgage, or guarantee the title thereto within one year from date hereof.

NOTE: EXISTING STRUCTURES ON PARCEL WERE NOT LOCATED OR SHOWN PER THIS REVISED SURVEY.

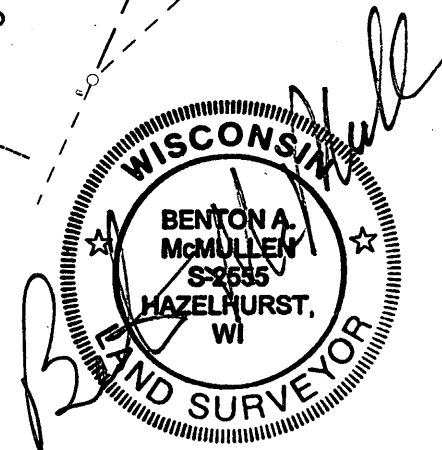

Registered Land Surveyor # S-2555

Revised June 4th, 2010
 with Job No. of 210033:
 To mark parcel Lines with Lath
 and show new fence encroachment
 along Southerly line

MCMULLEN & ASSOCIATES, INCORPORATED.
 LAND SURVEYING AND SOIL TESTING
 9832 BOLGER LAKE ROAD
 MINOCQUA, WISCONSIN 54548
 TELEPHONE # (715) 356-3011 FAX # (715) 356-1501

DRAFTED BY: Dwight A. Miesbauer DATE: JULY 16, 2004
 SCALE: 1" = 40' JOB #204068

A 2477

A 2477