

Bearings Vilas County Grid,
based on GPS survey data.

MAP #	A 2479
DATE FILED	10/29/10
BY	SA
DESCRIPTION FILED	
ONEIDA CO. SURVEYOR'S OFFICE	

Part of
Block "C"
in the Plat of
VILLAGE OF WOODRUFF
being part of the
Fractional W 1/2 of the NE 1/4
Section 2, T39N, R6E,
Woodruff Township
Oneida County, Wisconsin

SURVEYOR'S CERTIFICATE

I, James L. Rein, Registered Land Surveyor No. S-2335, hereby certify that I have surveyed the property shown hereon; that this map represents an accurate survey of said property to the best of my knowledge and belief; that I have performed this survey by order of Pete Steinwand; and that I have complied with the requirements of Wisconsin Administrative Code A-E 7.



WILDERNESS SURVEYING, INC.

James L. Rein
Registered Land Surveyor # S-2335
Dated this 30th day of June, 2004

NOTE: Legal descriptions conforming to this survey have been provided for on separate sheets.

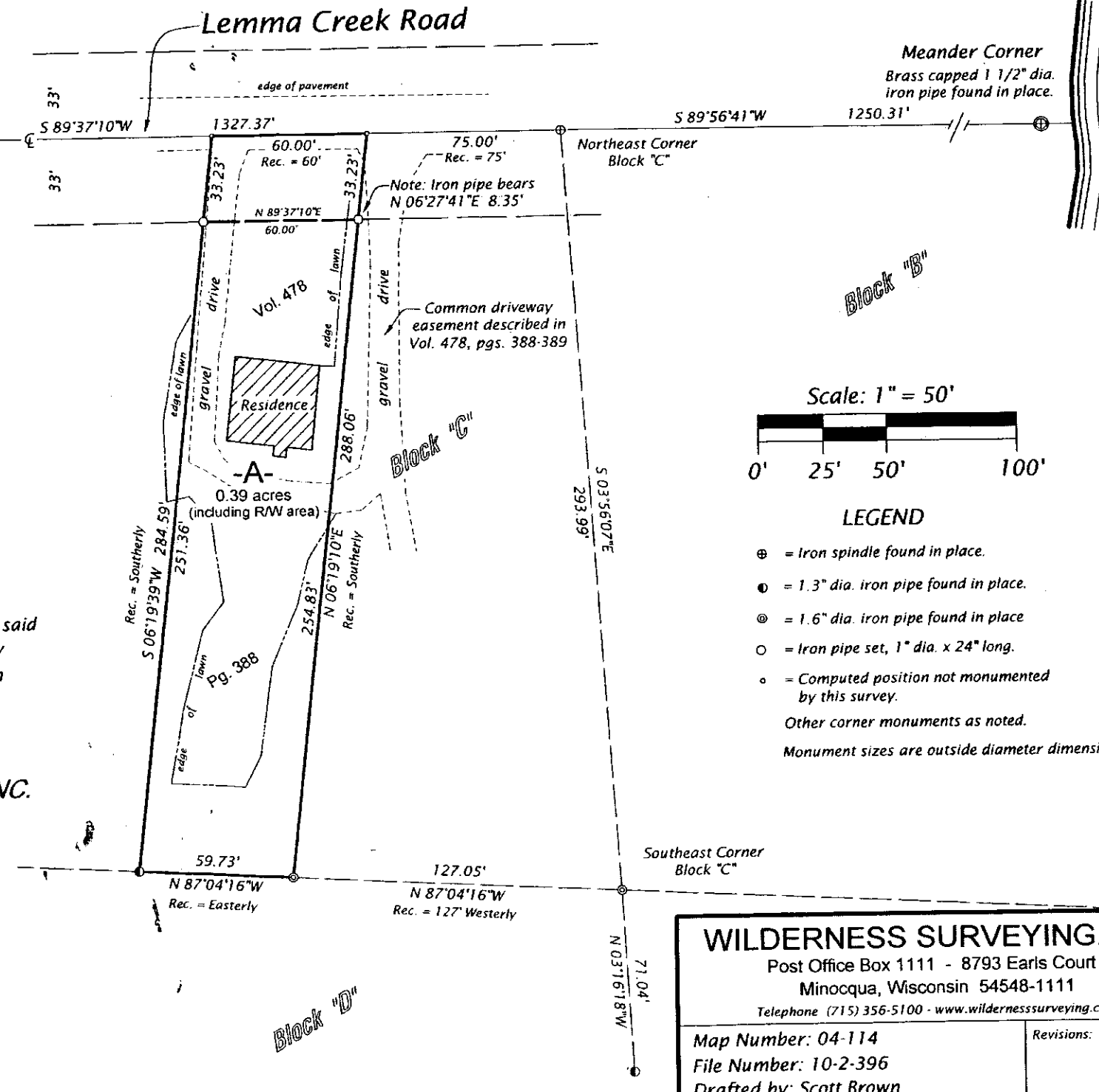

WILDERNESS SURVEYING, INC.
Post Office Box 1111 - 8793 Earls Court
Minocqua, Wisconsin 54548-1111
Telephone (715) 356-5100 - www.wildernesssurveying.com

Map Number: 04-114	Revisions:
File Number: 10-2-396	
Drafted by: Scott Brown	