

NOTE: This map is a detail of Eagle Landmark Survey E3479 dated 10/26/2009.

See Survey E3479 for a complete survey of this parcel.

Vol. 463 Page 693

60,200±Sq.Ft. 1.38±Acres

Being a Part of Lot 1 of Big Stone Plat

BEARING BASIS OF RECORD

BEARINGS ARE BASED THE WEST-LINE OF VOL. 463, PAGE 693 WITH A BEARING OF N 35°31'E

Located in Section 2, T 38 N, R 11 E Township of Three Lakes, Oneida County, Wisconsin

Scale: 1"=20'



N

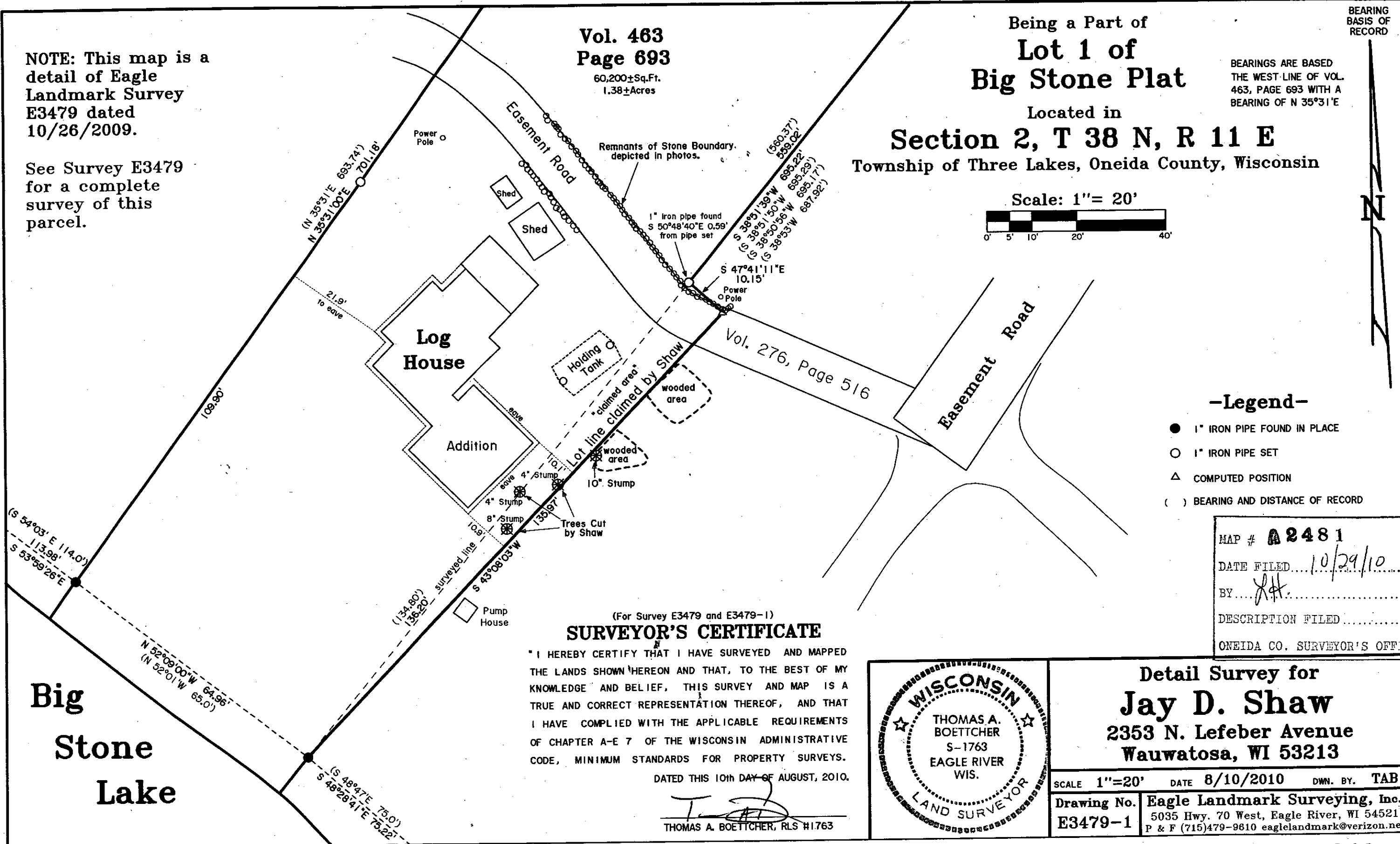

-Legend-

- 1" IRON PIPE FOUND IN PLACE
- 1" IRON PIPE SET
- △ COMPUTED POSITION
- () BEARING AND DISTANCE OF RECORD

MAP # **A 2481**
 DATE FILED 10/29/10
 BY JA
 DESCRIPTION FILED
 ONEIDA CO. SURVEYOR'S OFFICE

SURVEYOR'S CERTIFICATE

(For Survey E3479 and E3479-1) I HEREBY CERTIFY THAT I HAVE SURVEYED AND MAPPED THE LANDS SHOWN HEREON AND THAT, TO THE BEST OF MY KNOWLEDGE AND BELIEF, THIS SURVEY AND MAP IS A TRUE AND CORRECT REPRESENTATION THEREOF, AND THAT I HAVE COMPLIED WITH THE APPLICABLE REQUIREMENTS OF CHAPTER A-E 7 OF THE WISCONSIN ADMINISTRATIVE CODE, MINIMUM STANDARDS FOR PROPERTY SURVEYS.

DATED THIS 10th DAY OF AUGUST, 2010.

Thomas A. Boettcher
THOMAS A. BOETTCHER, RLS #1763

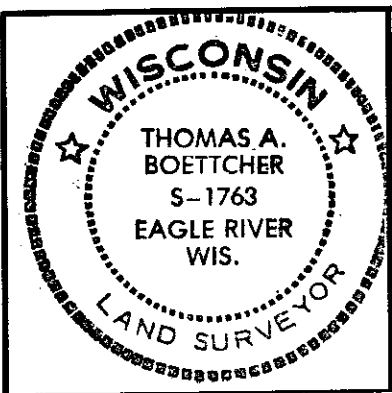

Detail Survey for Jay D. Shaw
 2353 N. Lefebber Avenue
 Wauwatosa, WI 53213

SCALE 1"=20' DATE 8/10/2010 DWN. BY. TAB

Drawing No. **E3479-1** Eagle Landmark Surveying, Inc.
 5035 Hwy. 70 West, Eagle River, WI 54521
 P & F (715)479-9810 eaglelandmark@verizon.net

Big Stone Lake