

SURVEYOR'S CERTIFICATE

I HEREBY CERTIFY THAT I HAVE SURVEYED AND MAPPED THE LANDS SHOWN HEREON AND THAT, TO THE BEST OF MY KNOWLEDGE AND BELIEF, THIS SURVEY AND MAP IS A TRUE AND CORRECT REPRESENTATION THEREOF, AND THAT I HAVE COMPLIED WITH THE APPLICABLE REQUIREMENTS OF CHAPTER A-E 7 OF THE WISCONSIN ADMINISTRATIVE CODE, MINIMUM STANDARDS FOR PROPERTY SURVEYS.

DATED THIS 19th DAY OF OCTOBER, 2010.

 THOMAS A. BOETTCHER, R.L.S. 1763

Being a Part of
Gov't. Lots 5 & 6, Section 3
NE1/4-NE1/4, Section 4
T 37 N, R 4 E
 Town of Lynne
 Oneida County, Wisconsin

ONEIDA COUNTY, GRID NORTH

NOTE: Legal descriptions are provided on separate sheets.

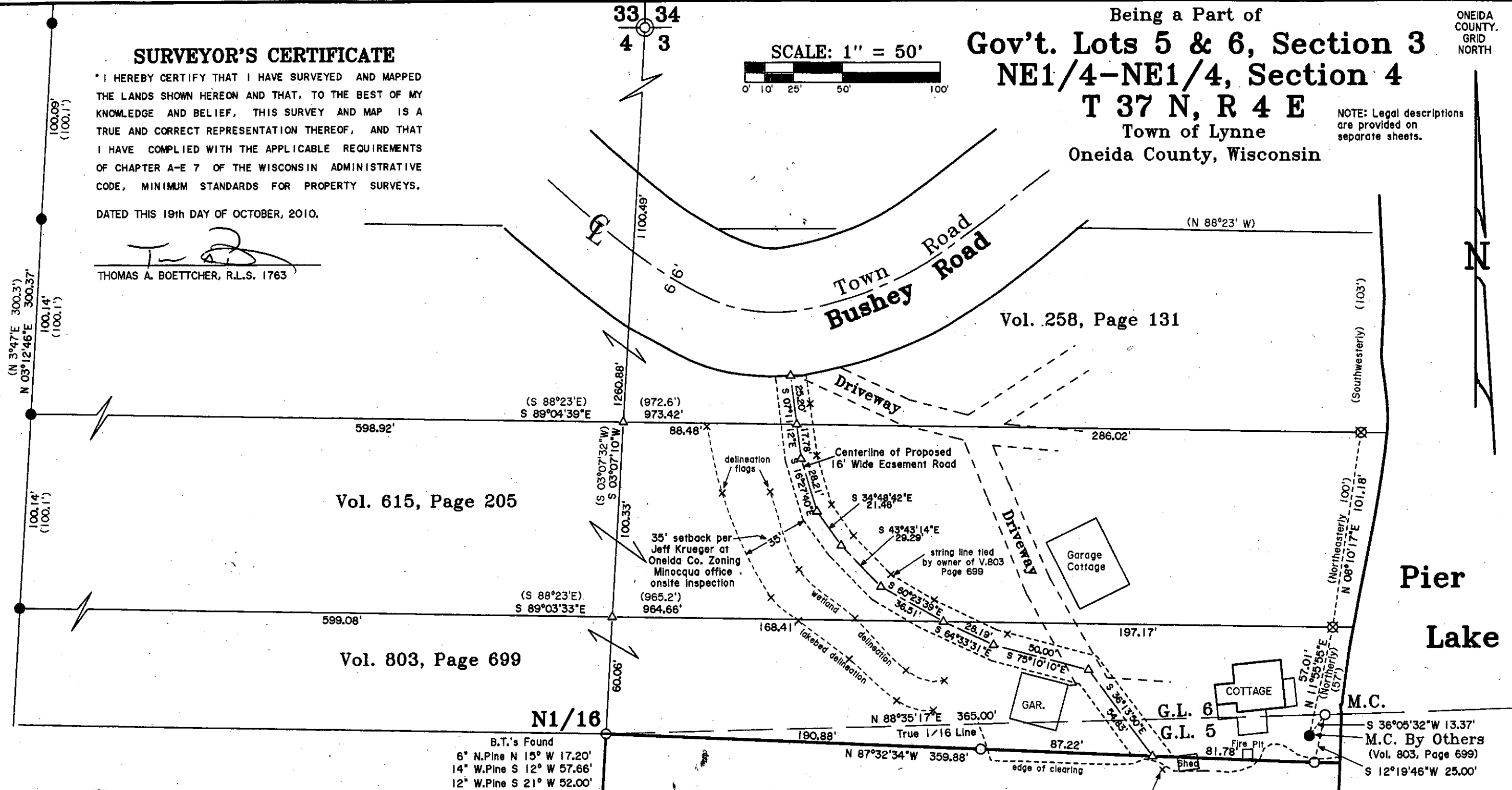
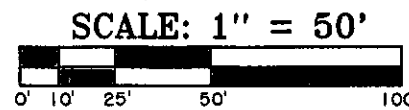

B.T.'s Found
 6° N.Pine N 15° W 17.20'
 14° W.Pine S 12° W 57.66'
 12° W.Pine S 21° W 52.00'

-Legend-

- ONEIDA COUNTY ALUMINUM MONUMENT FOUND IN PLACE
- ⊖ 2" IRON PIPE FOUND IN PLACE
- ⊗ 4" DIA. IRON PLATE ON IRON PIPE FOUND IN PLACE
- 1" IRON PIPE FOUND IN PLACE
- 1" IRON PIPE SET
- △ COMPUTED ANGLE POINT
- () BEARING & DISTANCE OF RECORD

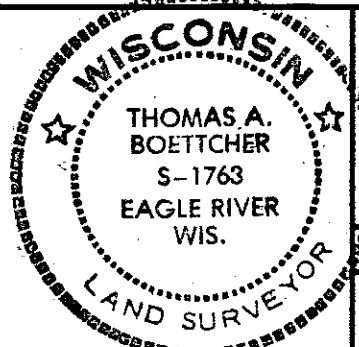

Survey For
State of Wisconsin
 Commissioners of Public Lands
 P.O. Box 277
 Lake Tamahawk, WI 54539

SCALE 1" = 50' DATE 10/19/2010 DWN. BY. TAB

Drawing No. **Eagle Landmark Surveying, Inc.**
E3107-2 5035 Hwy. 70 West, Eagle River, WI 54521
 P & F (715)479-9610 eaglelandmark@frontier.com

MAP # **A 2482**

DATE FILED 10/29/10

BY TAB

DESCRIPTION FILED

ONEIDA CO. SURVEYOR'S OFFICE