

SURVEY OF LOT # 5, BLOCK 15, ASSESSOR'S REPLAT SECOND ADDITION TO THE CITY OF RHINELANDER, ALL BEING LOCATED IN SECTION 5, T36N, R09E, ONEIDA COUNTY, WISCONSIN

LEGEND

- EXISTING 1" IRON PIPE
- SET 3/4" X 6" IRON PIPE
- ⊕ SET 1 1/4" IRON PIPE
- ⊗ SET 3/4" X 18" IRON PIPE

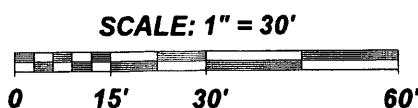
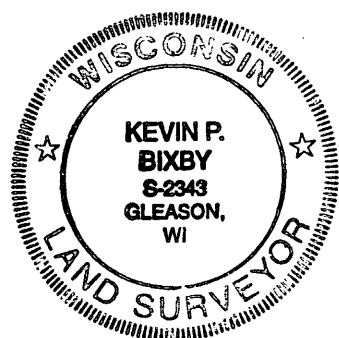

I, KEVIN P. BIXBY, HEREBY CERTIFY THAT I HAVE SURVEYED THE ABOVE PARCEL OF LAND UNDER THE DIRECTION OF TOM KNIEWEL AND THAT THE ABOVE MAP IS A TRUE AND CORRECT REPRESENTATION OF THE LANDS SURVEYED TO THE BEST OF MY KNOWLEDGE AND BELIEF THAT I HAVE COMPLIED WITH THE PROVISIONS OF AE 7 OF THE WISCONSIN ADMINISTRATIVE CODE.

Kevin P. Bixby *09/16/10*
 KEVIN P. BIXBY R.L.S. 2343 DATE

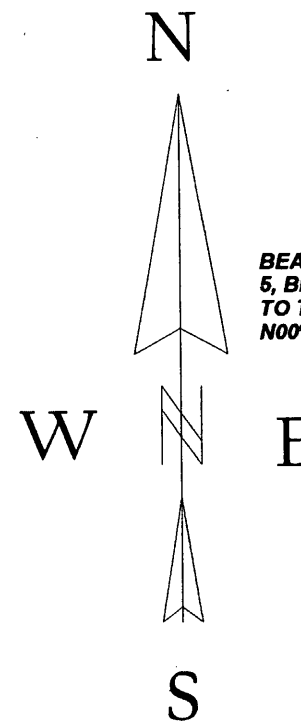
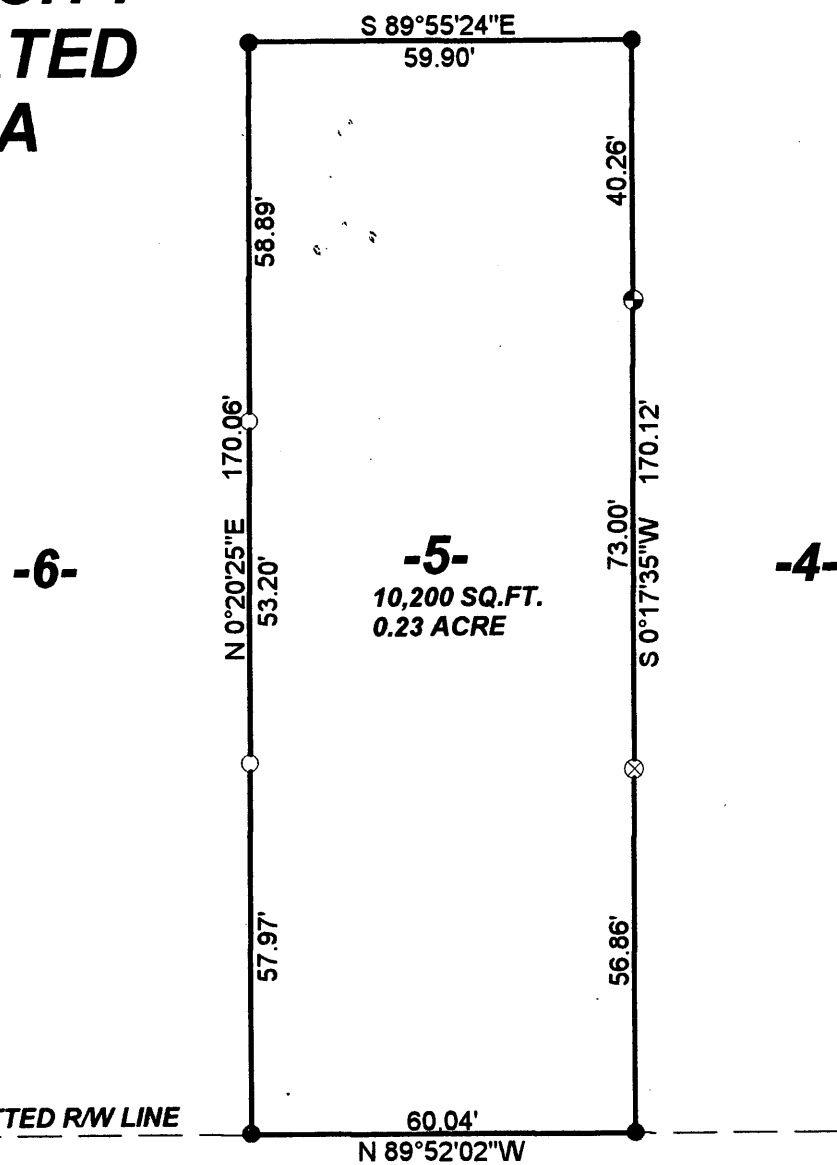

BEARINGS REFERENCED TO THE WEST LINE, LOT 5, BLOCK 15, ASSESSOR'S REPLAT SECOND ADDITION TO THE CITY OF RHINELANDER, ASSUMED TO BEAR N00°20'25\"/>

MAP # A 2484
 DATE FILED... 11/11/10
 BY... *JH*
 DESCRIPTION FILED
 ONEIDA CO. SURVEYOR'S OFFICE

DWG. NO. 0512 BIXBY LAND SURVEYING, INC.
 P.O. BOX 1532, RHINELANDER, WI. 54501
 PHONE NUMBER: 715-362-LAND
 E.MAIL ADDRESS: bixbyland@frontiernet.net

SURVEY FOR
THOMAS A. KNIEWEL
 MEDFORD, WI.

SCALE: 1" = 30' DATE: 09/16/10 DWN. BY: K.B.