

LOCATED IN LOT 1, C.S.M. , VOLUME 3, PAGE, 601, BEING LOCATED IN GOVERNMENT LOT 7, SECTION 19, T37N, R09E, TOWN OF PINE LAKE, ONEIDA COUNTY, WI.

NOTE: Ordinary high water mark
and wetland/lowland area determined
by others. Utility locations are based on
a onsite locate by utility company.

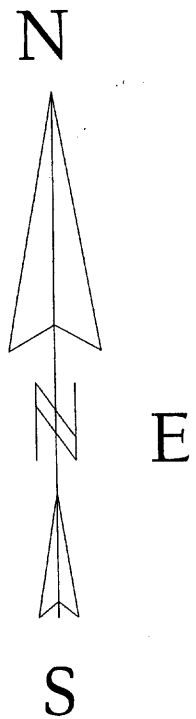

BEARINGS REFERENCED TO THE EAST
LINE LOT 1, C.S.M. VOL. 3 PAGE 601
ASSUMED TO BEAR N08°42'00"W.

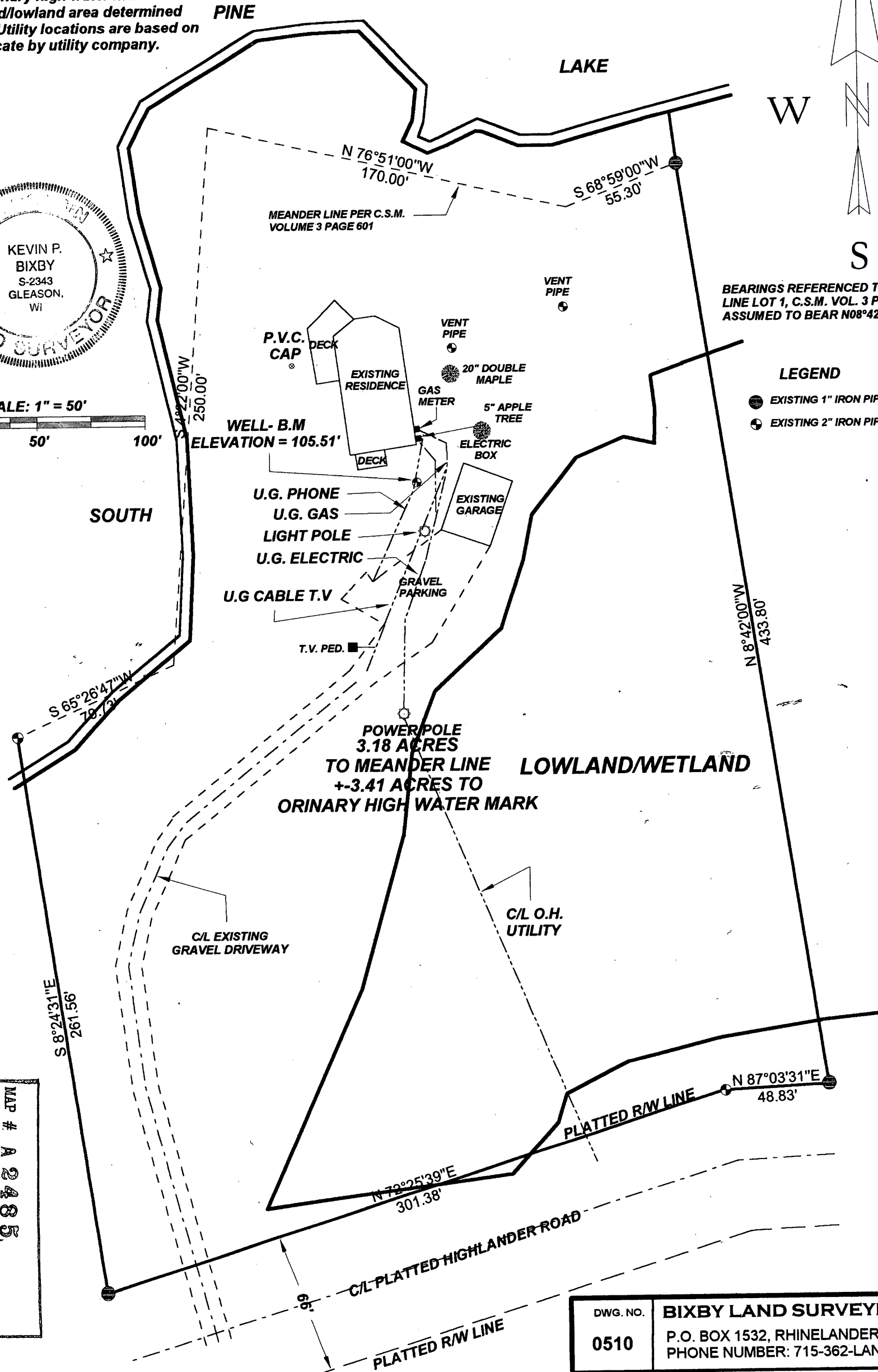
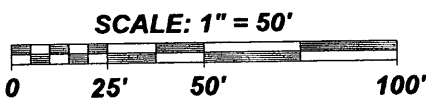

- LEGEND**
- EXISTING 1" IRON PIPE
 - ⊕ EXISTING 2" IRON PIPE

MAP # A 2485
DATE FILED 11/11/10
BY: [Signature]
DESCRIPTION FILED
ONEIDA CO. SURVEYOR'S OFFICE

I, KEVIN P. BIXBY, HEREBY CERTIFY THAT I HAVE SURVEYED THE ABOVE PARCEL OF LAND UNDER
THE DIRECTION OF SHISHIR SHETH & MARIA GONZALEZ AND THAT THE ABOVE MAP IS A TRUE AND CORRECT
REPRESENTATION OF THE LANDS SURVEYED TO THE BEST OF MY KNOWLEDGE AND BELIEF
THAT I HAVE COMPLIED WITH THE PROVISIONS OF AE 7 OF THE WISCONSIN ADMINISTRATIVE CODE.

Kevin P. Bixby 09/02/10
KEVIN P. BIXBY R.L.S. 2343 DATE

DWG. NO. 0510 BIXBY LAND SURVEYING, INC.
P.O. BOX 1532, RHINELANDER, WI. 54501
PHONE NUMBER: 715-362-LAND

EXISTING SITE CONDITIONS FOR
MARIA GONZALEZ & SHISHIR SHETH
RHINELANDER, WI.

SCALE: 1" = 50' DATE: 08/31/10 DWN. BY: K.B.