

PROJECT: HAZELHURST NORTH #W13274
 SURVEYED FOR:
 EDGE CONSULTING ENGINEERS, INC.
 624 WATER STREET
 PRAIRIE DU SAC, WI 53578
 AND
 SURVEYED FOR:
 AT&T MOBILITY
 930 NATIONAL PARKWAY
 SCHAUMBURG, IL 60173
 PROPERTY OWNER:
 RAVEN BROADCASTING CORP.
 C/O NRG MEDIA
 2875 MOUNT VERNON ROAD
 CEDAR RAPIDS, IA 52403
 TOWER OWNER:
 RAVEN BROADCASTING CORP.
 PARCEL NO.: MI2503-1, MI2503-10
 ZONED: B-2, BUSINESS
 DEED: VOL. 693, PG. 450
 VOL. 654, PG. 287

- LEGEND-**
- = 1" X 24" IRON PIPE SET
 - = 1" IRON PIPE FOUND
 - = 8" NAIL SET
 - ⊙ = COUNTY MONUMENT FOUND
 - ◇ = TRAFFIC SIGN
 - ⊠ = ELECTRIC METER
 - ⊞ = ELECTRIC TRANSFORMER
 - ⊡ = TELEPHONE PEDESTAL
 - ⊞ = TV PEDESTAL
 - ⊙ = WELL HEAD
 - ⊞ = EXISTING POWER POLE
 - ⊞ = EXISTING SIGN
 - ⊞ = EXISTING GUY ANCHOR
 - ⊞ = DOOR
 - ⊞ = OVERHEAD ELECTRIC
 - = PROPERTY LINE

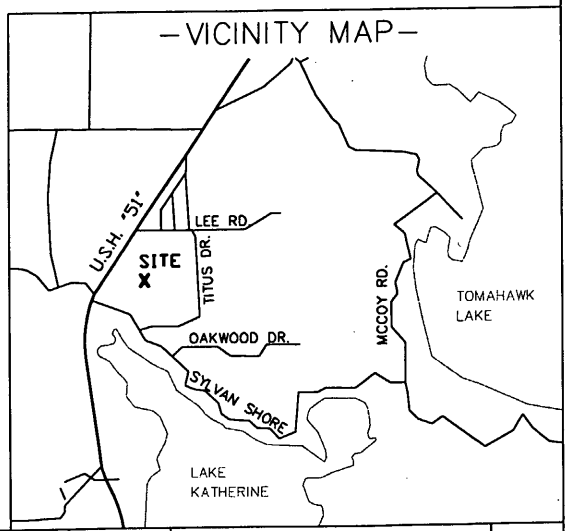

MAP # **A 2486**
 DATE FILED **11/11/10**
 BY **RH**
 DESCRIPTION FILED
 ONEIDA CO. SURVEYOR'S OFFICE

I, Craig A. Keach, hereby certify that none of the property described hereon is within a flood plain or wetlands area as defined by FEMA or Wisconsin DNR.

SURVEYOR'S CERTIFICATE
 I, Craig A. Keach, Wisconsin Registered Land Surveyor of Meridian Surveying, LLC., certify that I have surveyed the described property and that the map shown is a true and accurate representation thereof to the best of my knowledge and belief.

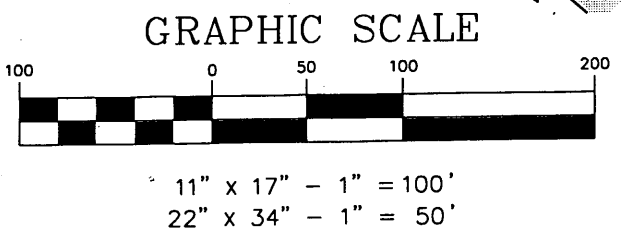

SITE NAME: HAZELHURST NORTH
 SITE NUMBER: W13274

SITE ADDRESS: HIGHWAY "51"
 MINOCQUA, WI 54548

MERIDIAN SURVEYING, LLC

N8774 Firelane 1 Menasha, WI 54952 Office: 920-993-0881 Fax: 920-273-6037

LEASE EXHIBIT FOR AT&T MOBILITY

BEING A PART OF THE NW1/4 OF THE SE1/4, SECTION 34, T.39N., R.6E., TOWN OF MINOCQUA, ONEIDA COUNTY, WISCONSIN

NO.	DATE	DESCRIPTION	BY
2	8-26-10	Revised Lease Parcel	J.D.
1	8-20-10	Preliminary Survey	J.B.

DRAWN BY: J.D. DATE: 08-19-10
 CHECKED BY: C.A.K. FIELD BOOK: M-10, PG. 27-28
 JOB NO.: 6142-B728 SHEET 1 of 4

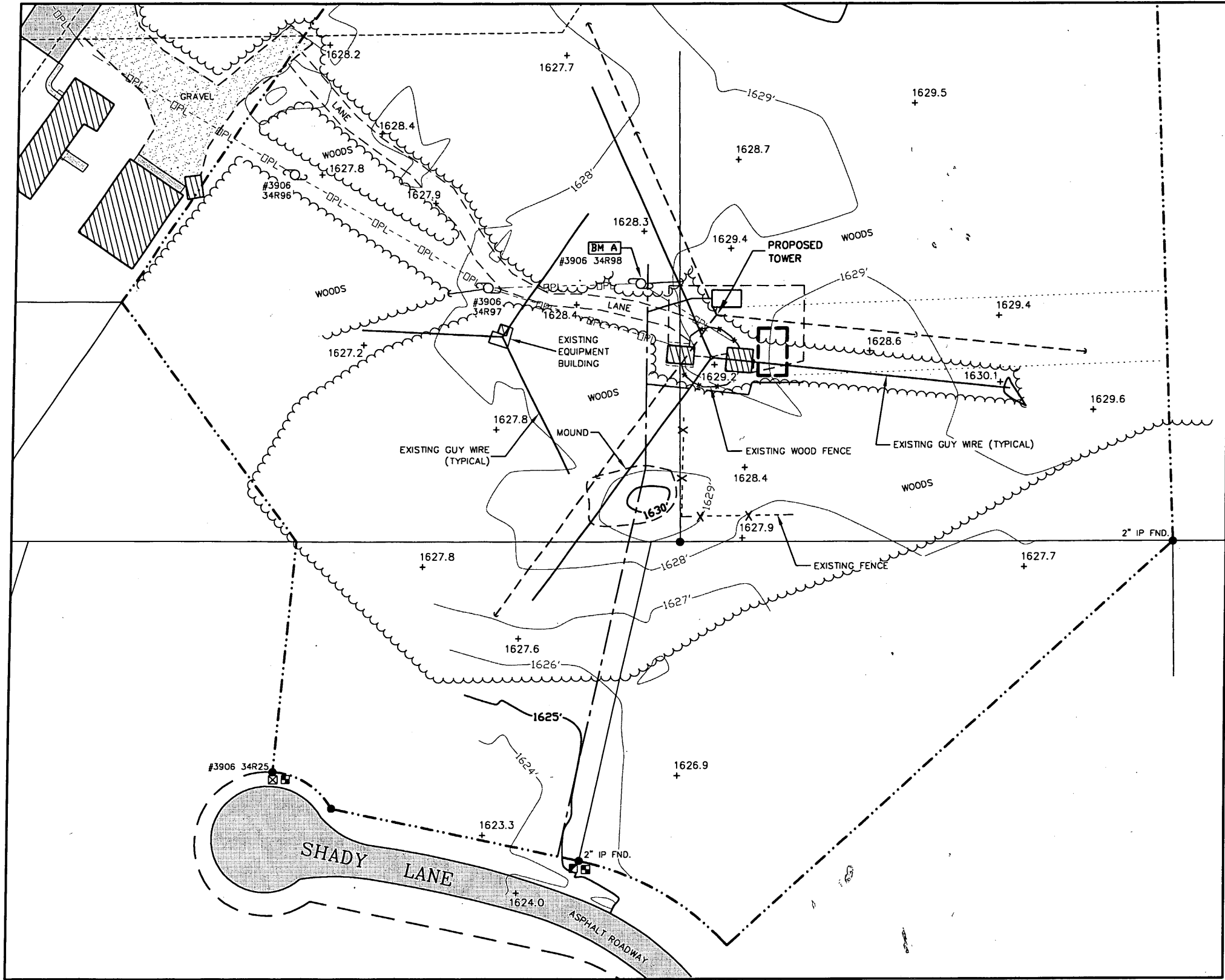

BEARINGS REFERENCED TO THE
WISCONSIN STATE PLANE COORDINATE
SYSTEM (NAD83/91) - NORTH ZONE

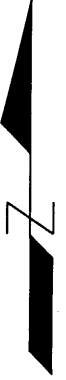

PROPOSED TOWER BASE

LATITUDE: 45°-49'-18.94"
LONGITUDE: 89°-43'-16.33"
(Per North American Datum of 83/91)
Ground Elevation: 1629.4'
(Per National Geodetic Vertical Datum of 1929)

-LEGEND-

- = 1" X 24" IRON PIPE SET
- = 1" IRON PIPE FOUND
- = 8" NAIL SET
- ⊕ = COUNTY MONUMENT FOUND
- ⊠ = TRAFFIC SIGN
- ⊞ = ELECTRIC METER
- ⊡ = TELEPHONE PEDESTAL
- ⊞ = TV PEDESTAL
- ⊞ = WELL HEAD
- ⊞ = EXISTING POWER POLE
- ⊞ = EXISTING SIGN
- ⊞ = EXISTING GUY ANCHOR
- ⊞ = DOOR
- OPL- = OVERHEAD ELECTRIC
- = PROPERTY LINE

I, Craig A. Keach, hereby certify that none of the property described herein is within a flood plain or wetlands area as defined by FEMA or Wisconsin DNR.

SURVEYOR'S CERTIFICATE

I, Craig A. Keach, Wisconsin Registered Land Surveyor of Meridian Surveying, LLC, certify that I have surveyed the described property and that the map shown is a true and accurate representation thereof to the best of my knowledge and belief.

Dated this 19th day of OCTOBER 2010.

Craig A. Keach
WISCONSIN REGISTERED LAND SURVEYOR
Craig A. Keach, S-2333

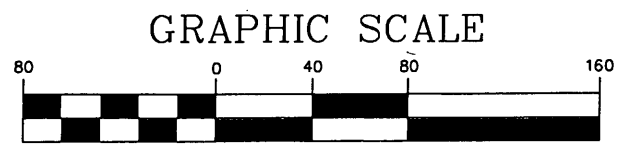

11" x 17" - 1" = 80'
22" x 34" - 1" = 40'

BENCHMARK INFORMATION
SITE BENCHMARK: (BM A)
SET 6" NAIL IN SOUTHEAST FACE OF EAST MOST POWER POLE LOCATED NORTHWEST OF SITE; ±1' ABOVE GROUND LEVEL
ELEVATION: 1630.53'

SITE NAME: HAZELHURST NORTH	SITE ADDRESS: HIGHWAY "51"
SITE NUMBER: W13274	MINOCQUA, WI 54548
MERIDIAN SURVEYING, LLC	
N8774 Firelane 1 Menasha, WI 54952	Office: 920-993-0881 Fax: 920-273-6037

LEASE EXHIBIT
FOR
AT&T MOBILITY
BEING A PART OF THE NW1/4 OF THE SE1/4, SECTION 34, T.39N., R.6E., TOWN OF MINOCQUA, ONEIDA COUNTY, WISCONSIN

NO.	DATE	DESCRIPTION	BY
2	8-26-10	Revised Lease Parcel	J.D.
1	8-20-10	Preliminary Survey	J.B.

DRAWN BY: J.D.	DATE: 08-19-10
CHECKED BY: C.A.K.	FIELD BOOK: M-10, PG. 27-28
JOB NO.: 6142-B728	SHEET 2 OF 4

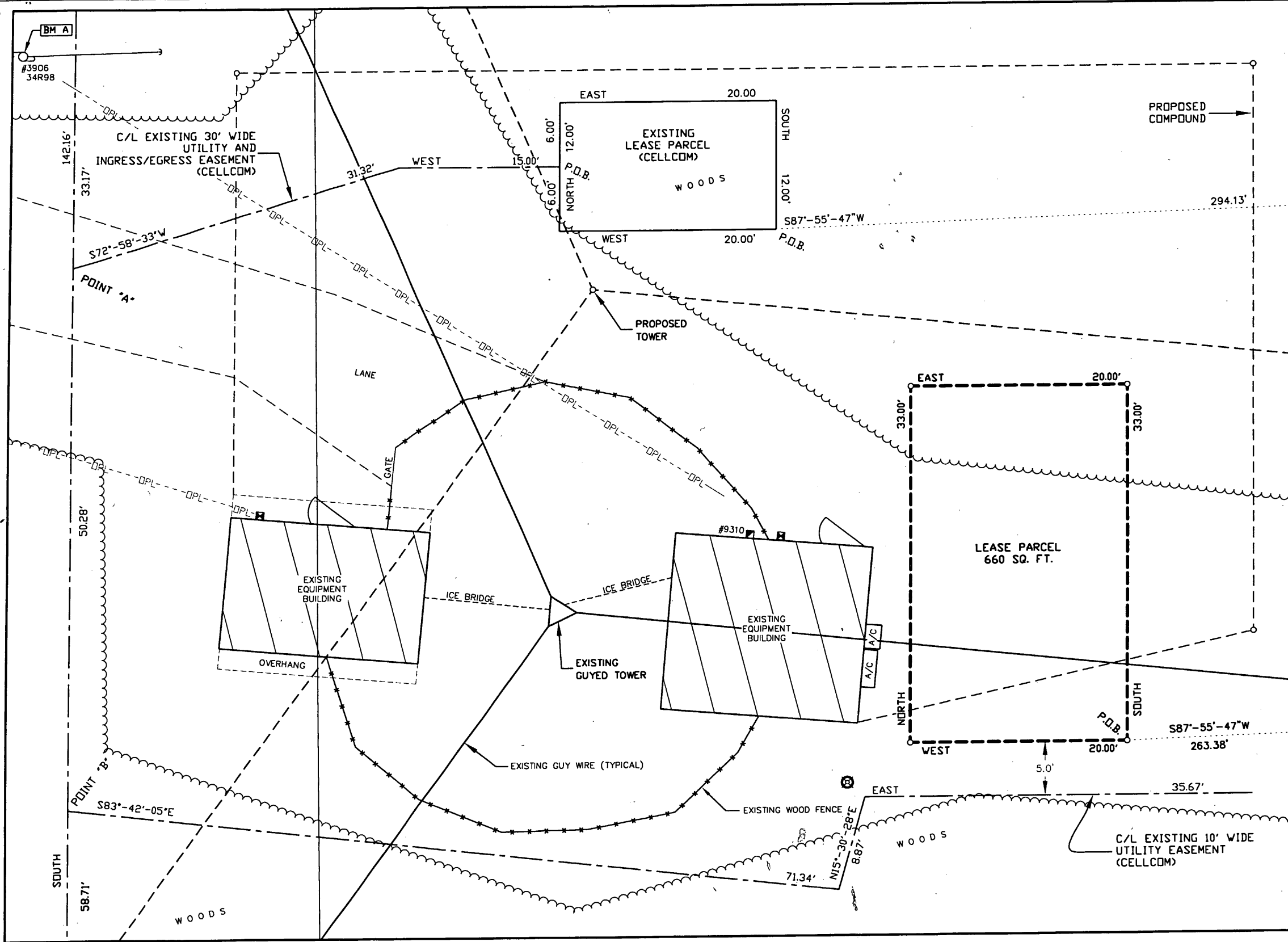

- LEGEND-**
- = 1" X 24" IRON PIPE SET
 - = 1" IRON PIPE FOUND
 - = 8" NAIL SET
 - ⊙ = COUNTY MONUMENT FOUND
 - ⊕ = TRAFFIC SIGN
 - ⊖ = ELECTRIC METER
 - ⊗ = TELEPHONE PEDESTAL
 - ⊘ = TV PEDESTAL
 - ⊙ = WELL HEAD
 - ⊕ = EXISTING POWER POLE
 - ⊖ = EXISTING SIGN
 - ⊗ = EXISTING GUY ANCHOR
 - ⊘ = DOOR
 - OPL- = OVERHEAD ELECTRIC
 - = PROPERTY LINE

BEARINGS REFERENCED TO THE WISCONSIN STATE PLANE COORDINATE SYSTEM (NAD83/91) - NORTH ZONE

I, Craig A. Keach, hereby certify that none of the property described herein is within a flood plain or wetlands area as defined by FEMA or Wisconsin DNR.

SURVEYOR'S CERTIFICATE
 I, Craig A. Keach, Wisconsin Registered Land Surveyor of Meridian Surveying, LLC, certify that I have surveyed the described property and that the map shown is a true and accurate representation thereof to the best of my knowledge and belief.

Dated this 19th day of OCTOBER, 2010.

Craig A. Keach
 WISCONSIN REGISTERED LAND SURVEYOR
 Craig A. Keach, S-2333

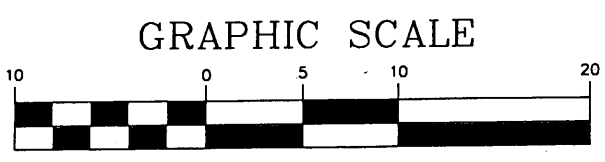
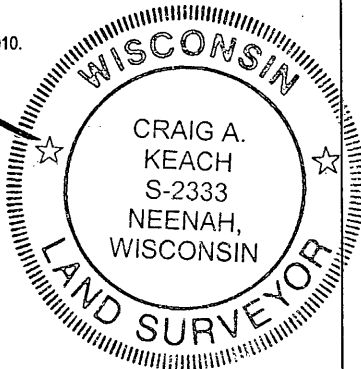

BENCHMARK INFORMATION
 SITE BENCHMARK: (BM A)
 SET 6" NAIL IN SOUTHEAST FACE OF EAST MOST POWER POLE LOCATED NORTHWEST OF SITE; ±1' ABOVE GROUND LEVEL
 ELEVATION: 1630.53'

11" x 17" - 1" = 10'
 22" x 34" - 1" = 5'

SITE NAME: HAZELHURST NORTH	SITE ADDRESS: HIGHWAY "51"
SITE NUMBER: W3274	MINOCQUA, WI 54548
MERIDIAN SURVEYING, LLC	
N8774 Firelane 1 Menasha, WI 54952	Office: 920-993-0881 Fax: 920-273-6037

LEASE EXHIBIT FOR AT&T MOBILITY

BEING A PART OF THE NW1/4 OF THE SE1/4, SECTION 34, T.39N., R.6E., TOWN OF MINOCQUA, ONEIDA COUNTY, WISCONSIN

NO.	DATE	DESCRIPTION	BY
2	8-26-10	Revised Lease Parcel	J.D.
1	8-20-10	Preliminary Survey	J.B.

DRAWN BY: J.D.	DATE: 08-19-10
CHECKED BY: C.A.K.	FIELD BOOK: M-10, PG. 27-28
JOB NO.: 6142-B728	SHEET 3 of 4

LEASE PARCEL

A part of Lot Two (2) of Certified Survey Map in Volume 4, Page 1002 of Oneida County Records and located in the Northwest Quarter (NW1/4) of the Southeast Quarter (SE1/4) of Section Thirty-Four (34), Township Thirty-Nine (39) North, Range Six (6) East, Town of Minocqua, Oneida County, Wisconsin, containing 660 square feet (0.015 acres) of land and being described by:

Commencing at the East Quarter Corner of said Section 34; thence S02°-03'-17"E 1294.97 feet along the East line of the SE1/4 of said Section 34 to the 1/16th corner; thence S89°-59'-57"W 1317.75 feet; thence N02°-04'-13"W 125.27 feet; thence S87°-55'-47"W 263.38 feet to the point of beginning; thence West 20.00 feet; thence North 33.00 feet; thence East 20.00 feet; thence South 33.00 feet to the point of beginning, being subject to any and all easements and restrictions of record.

EXISTING LEASE PARCEL (CELLCOM)

A part of Lot Two (2) of Certified Survey Map in Volume 4, Page 1002 of Oneida County Records and located in the Northwest Quarter (NW1/4) of the Southeast Quarter (SE1/4) of Section Thirty-Four (34), Township Thirty-Nine (39) North, Range Six (6) East, Town of Minocqua, Oneida County, Wisconsin, containing 240 square feet (0.005 acres) of land and being described by:

Commencing at the East Quarter Corner of said Section 34; thence S02°-03'-17"E 1294.97 feet along the East line of the SE1/4 of said Section 34 to the 1/16th corner; thence S89°-59'-57"W 1317.75 feet; thence N02°-04'-13"W 174.14 feet; thence S87°-55'-47"W 294.13 feet to the point of beginning; thence West 20.00 feet; thence North 12.00 feet; thence East 20.00 feet; thence South 12.00 feet to the point of beginning, being subject to any and all easements and restrictions of record.

EXISTING 30 FOOT WIDE UTILITY AND INGRESS/EGRESS EASEMENT (CELLCOM)

A part of Lot Two (2) of Certified Survey Map in Volume 4, Page 1002 of Oneida County Records and a part of Lot Fourteen (14), Whispering Pines Plat and located in the Northwest Quarter (NW1/4) of the Southeast Quarter (SE1/4), and Government Lot 1 of Section Thirty-Four (34), Township Thirty-Nine (39) North, Range Six (6) East, Town of Minocqua, Oneida County, Wisconsin, containing 13,931 square feet (0.320 acres) of land and being 15 feet each side of and parallel to the following described line:

Commencing at the East Quarter Corner of said Section 34; thence S02°-03'-17"E 1294.97 feet along the East line of the SE1/4 of said Section 34 to the 1/16th corner; thence S89°-59'-57"W 1317.75 feet; thence N02°-04'-13"W 174.14 feet; thence S87°-55'-47"W 294.13 feet thence West 20.00 feet; thence North 6.00 feet to the point of beginning; thence West 15.00 feet; thence S72°-58'-33"W 31.32 feet to a point herein after referred to as Point "A"; thence North 33.17 feet to the point of termination. Also, beginning at said Point "A"; thence South 50.28 feet; thence continuing South 58.71 feet; thence S12°-01'-05"W 275.87 feet to a point on the Northerly Right-of-Way line of Shady Lane and the point of termination. The side lot lines of said easement are to be shortened or lengthened to terminate at the Northerly Right-of-Way line of Shady Lane.

EXISTING 10 FOOT WIDE UTILITY EASEMENT (CELLCOM)

A part of Lot Two (2) of Certified Survey Map in Volume 4, Page 1002 of Oneida County Records located in the Northwest Quarter (NW1/4) of the Southeast Quarter (SE1/4) of Section Thirty-Four (34), Township Thirty-Nine (39) North, Range Six (6) East, Town of Minocqua, Oneida County, Wisconsin, containing 1,159 square feet (0.027 acres) of land and being 5 feet each side of and parallel to the following described line:

Commencing at the East Quarter Corner of said Section 34; thence S02°-03'-17"E 1294.97 feet along the East line of the SE1/4 of said Section 34 to the 1/16th corner; thence S89°-59'-57"W 1317.75 feet; thence N02°-04'-13"W 174.14 feet; thence S87°-55'-47"W 294.13 feet thence West 20.00 feet; thence North 6.00 feet; thence West 15.00 feet; thence S72°-58'-33"W 31.32 feet; thence South 50.28 feet to the point of beginning; thence S83°-42'-05"E 71.34 feet; thence N15°-30'-28"E 8.87 feet; thence East 35.67 feet to the point of termination.

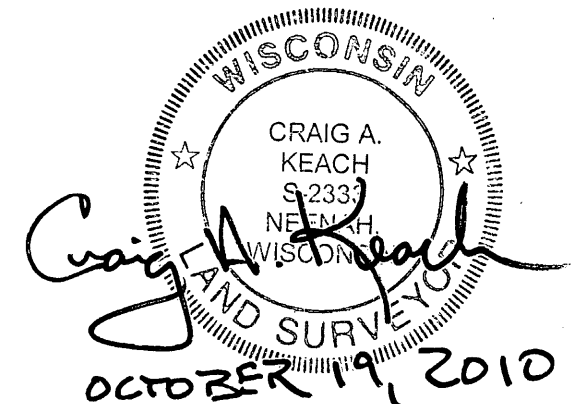

SITE NAME: HAZELHURST NORTH SITE NUMBER: WI3274		SITE ADDRESS: HIGHWAY "51" MINOCQUA, WI 54548		LEASE EXHIBIT FOR AT&T MOBILITY BEING A PART OF THE NW1/4 OF THE SE1/4, SECTION 34, T.39N., R.6E., TOWN OF MINOCQUA, ONEIDA COUNTY, WISCONSIN	2	8-26-10	Revised Lease Parcel	J.D.
MERIDIAN SURVEYING, LLC					1	8-20-10	Preliminary Survey	J.B.
N8774 Firelane 1 Office: 920-993-0881 Menasha, WI 54952 Fax: 920-273-6037				NO. DATE DESCRIPTION BY		DRAWN BY: J.D. DATE: 08-19-10		
				CHECKED BY: C.A.K.		FIELD BOOK: M-10, PG. 27-28		
				JOB NO.: 6142-B728		SHEET 4 of 4		