

### PLAT OF SURVEY

OF EXISTING LANDS LOCATED ABOVE FLOWAGE RIGHTS IN GOVERNMENT LOT 6,  
SECTION 28, TOWN 37 NORTH, RANGE 9 EAST, TOWN OF PINE LAKE, ONEIDA COUNTY,  
WISCONSIN

MAP #	A2487
DATE FILED	11/23/10
BY	A.R.
DESCRIPTION FILED	
ONEIDA CO. SURVEYOR'S OFFICE	

L1	N 06°55'51" W	35.00'
L2	N 80°53'32" E	80.00'
L3	S 24°05'28" E	30.00'
L4	S 54°00'39" W	80.00'
L5	N 39°32'38" W	35.00'

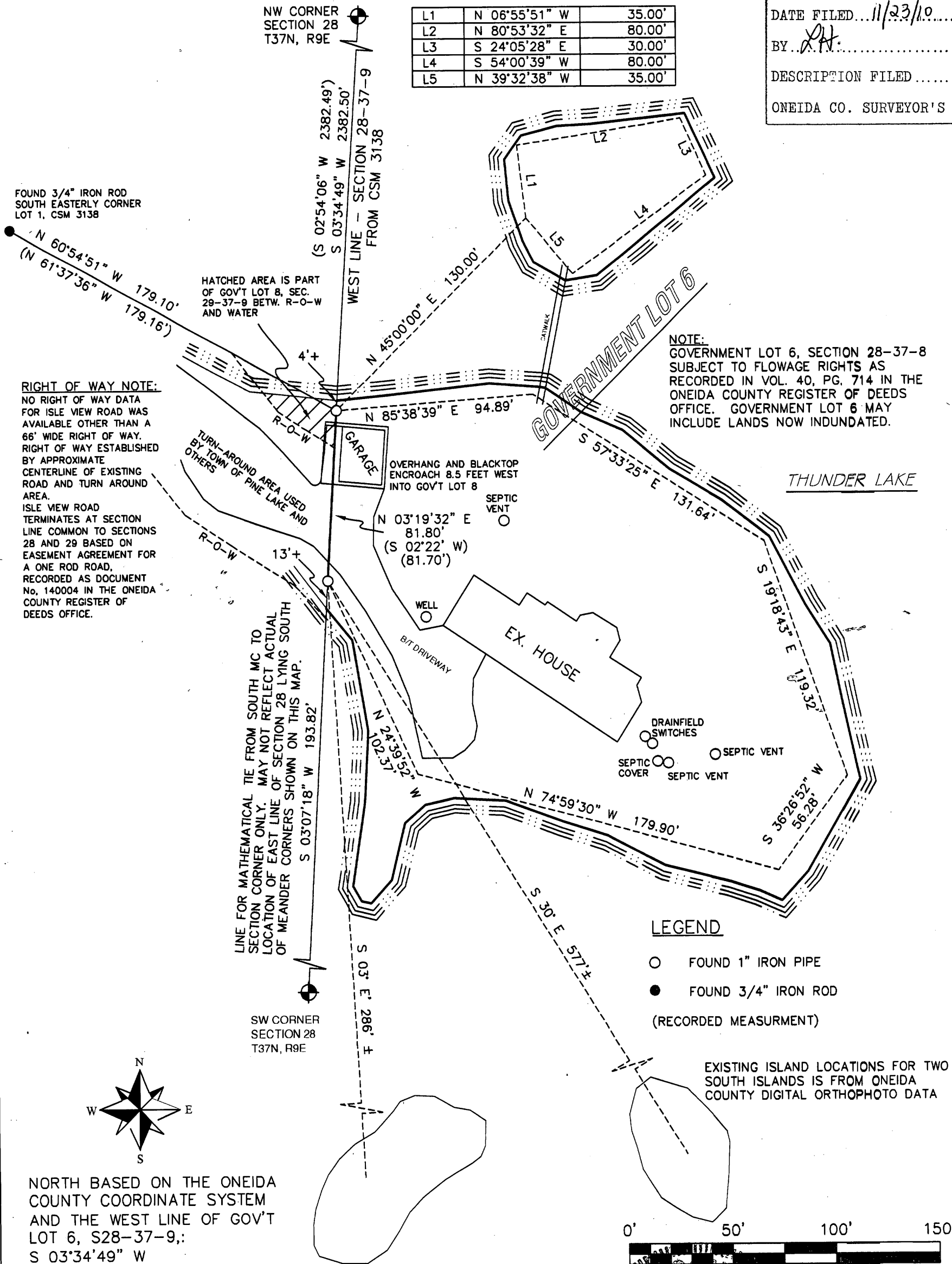

**RIGHT OF WAY NOTE:**  
NO RIGHT OF WAY DATA FOR ISLE VIEW ROAD WAS AVAILABLE OTHER THAN A 66' WIDE RIGHT OF WAY. RIGHT OF WAY ESTABLISHED BY APPROXIMATE CENTERLINE OF EXISTING ROAD AND TURN AROUND AREA. ISLE VIEW ROAD TERMINATES AT SECTION LINE COMMON TO SECTIONS 28 AND 29 BASED ON EASEMENT AGREEMENT FOR A ONE ROD ROAD, RECORDED AS DOCUMENT No. 140004 IN THE ONEIDA COUNTY REGISTER OF DEEDS OFFICE.

**NOTE:**  
GOVERNMENT LOT 6, SECTION 28-37-8 SUBJECT TO FLOWAGE RIGHTS AS RECORDED IN VOL. 40, PG. 714 IN THE ONEIDA COUNTY REGISTER OF DEEDS OFFICE. GOVERNMENT LOT 6 MAY INCLUDE LANDS NOW INDUNDATED.

**LEGEND**

- FOUND 1" IRON PIPE
- FOUND 3/4" IRON ROD
- (RECORDED MEASUREMENT)

EXISTING ISLAND LOCATIONS FOR TWO SOUTH ISLANDS IS FROM ONEIDA COUNTY DIGITAL ORTHOPHOTO DATA

NORTH BASED ON THE ONEIDA COUNTY COORDINATE SYSTEM AND THE WEST LINE OF GOV'T LOT 6, S28-37-9, S 03°34'49" W

**SURVEYOR'S CERTIFICATE**

I, Anthony R. Jones, Registered Land Surveyor No. S-2508, hereby certify that I have surveyed the property shown hereon, that this map represents an accurate survey of said property to the best of my knowledge and belief; that I have performed this survey by order of Mel Davidson; and that I have complied with the requirements of Wisconsin Administrative Code A-E 7.

*[Signature]* 11-15-10

Mel and Linda Davidson  
4908 Isle View Drive  
Rhineland, WI 54501

File No. 2010-118

Drafted by A. Jones

Sheet 1 of 1 sheets

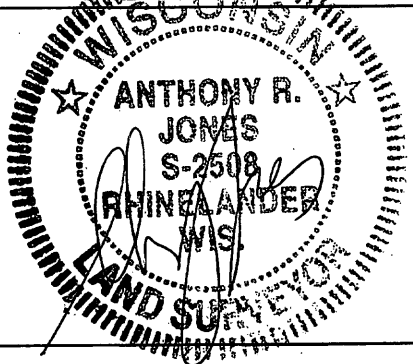

**A.R. JONES**  
PROFESSIONAL LAND SURVEYING

2788 Schwarz Rd.  
Rhineland, WI 54501  
715.362.8409  
arjsurveying@newnorth.net